

This document, together with the concepts and designs presented herein, is intended only for the specific purpose and client for which it was prepared. Reuse of and improper reliance on this document without written authorization and adaptation by Kinney-Horn and Associates, Inc. shall be without liability to Kinney-Horn and Associates, Inc.

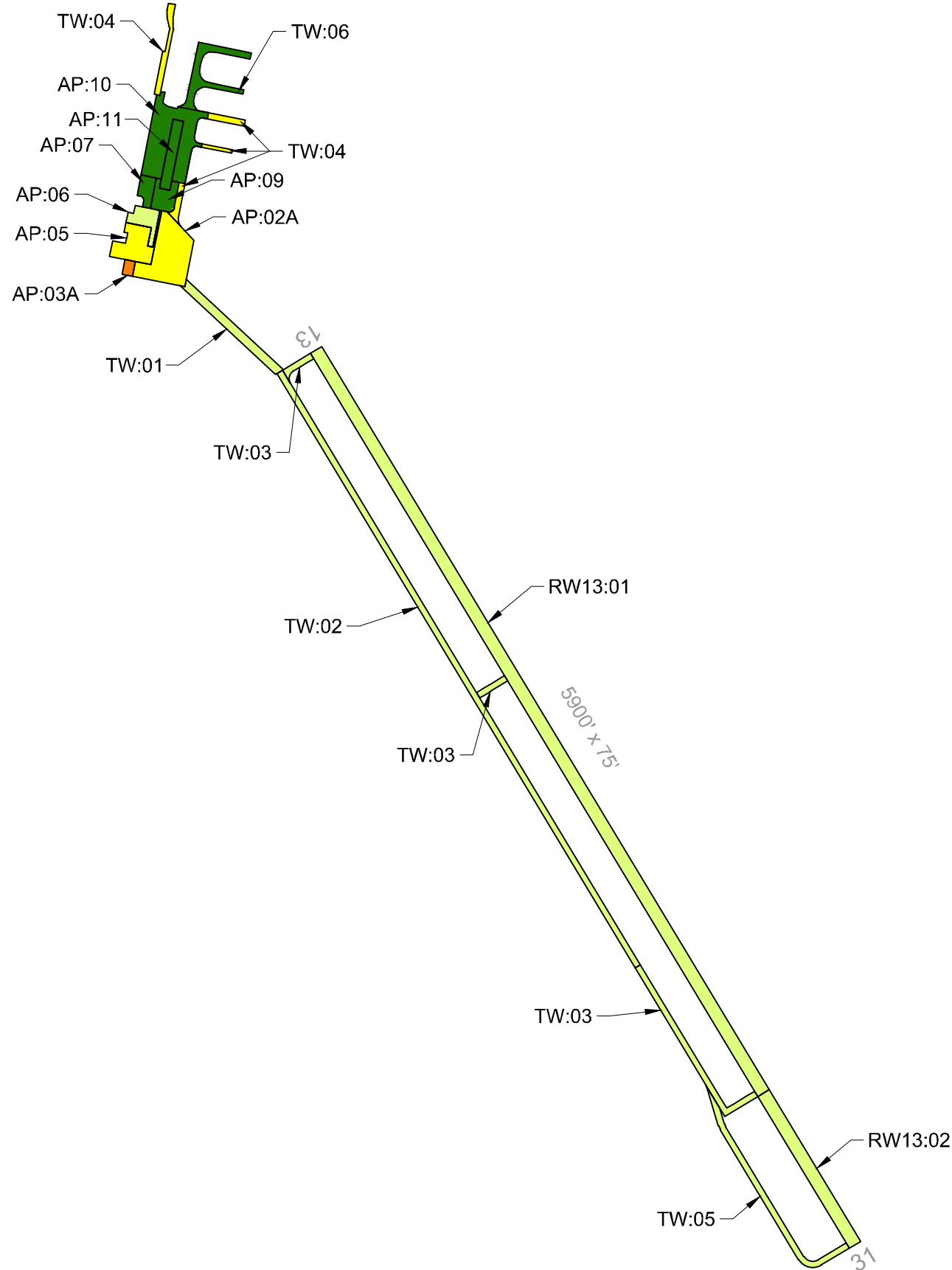

**LEGEND**

—	BRANCH IDENTIFIER
—	SECTION IDENTIFIER
—	SECTION BOUNDARY
■ (Green)	PCI 86-100 GOOD
■ (Light Green)	PCI 71-85 SATISFACTORY
■ (Yellow)	PCI 56-70 FAIR
■ (Orange)	PCI 41-55 POOR
■ (Pink)	PCI 26-40 VERY POOR
■ (Red)	PCI 11-25 SERIOUS
■ (Grey)	PCI 0-10 FAILED

**CURRENT 2021 PAVEMENT CONDITION INDEX**

Branch ID	Section ID	Branch Name	Surface Type	Section Area (SF)	Approx. Age at Inspection	Last Major Work Date	Last Inspection Date	Pavement Condition Index	PCI Category
AP	02A	Apron	AAC	120,000	29.1	9/30/1992	8/23/2021	66	Fair
AP	03A	Apron	AAC	14,700	29.1	9/30/1992	8/23/2021	50	Poor
AP	05	Apron	AC	40,000	24.3	8/1/1997	8/23/2021	62	Fair
AP	06	Apron	PCC	14,994	24.3	7/31/1997	8/23/2021	85	Satisfactory
AP	07	Apron	AC	12,885	20.3	8/1/2001	8/23/2021	86	Good
AP	09	Apron	AC	23,056	9.2	9/1/2012	8/23/2021	87	Good
AP	10	Apron	AC	10,605	2.8	1/1/2019	1/1/2019	100	Good
AP	11	Apron	AC	98,900	2.8	1/1/2019	1/1/2019	100	Good
RW13	01	Runway 13-31	AC	367,500	9.2	9/1/2012	8/23/2021	83	Satisfactory
RW13	02	Runway 13-31	AC	75,000	9.2	9/1/2012	8/23/2021	85	Satisfactory
TW	01	Taxiway	AAC	33,750	20.3	8/1/2001	8/23/2021	73	Satisfactory
TW	02	Taxiway	AAC	137,200	20.3	8/1/2001	8/23/2021	78	Satisfactory
TW	03	Taxiway	AAC	53,620	20.3	8/1/2001	8/23/2021	84	Satisfactory
TW	04	Taxiway	AC	45,415	24.3	8/1/1997	8/23/2021	61	Fair
TW	05	Taxiway	AC	45,850	9.2	9/1/2012	8/23/2021	83	Satisfactory
TW	06	Taxiway	AC	10,605	2.8	1/1/2019	1/1/2019	100	Good

**AIRFIELD PAVEMENT WORK HISTORY**

- 1971, RM = ROAD MIX
- AIP-002-1988, CONSTRUCT PARTIAL PARALLEL TAXIWAY.
- AIP-003-1992, RECONSTRUCT PORTION OF RUNWAY.
- AIP-004-1993, RECONSTRUCT PORTION OF RUNWAY, REHABILITATE PARALLEL TAXIWAY, AND WIDEN CONNECTING TAXIWAY.
- AIP-006-1996, RECONSTRUCT PORTION OF APRON, OVERLAY APRON, AND CONSTRUCT TAXIWAY.
- AIP-007-2001, OVERLAY RUNWAY 13/31 AND TAXIWAYS, CONSTRUCT APRON (AP:07).
- AIP-008-2003, CRACK SEAL; CONSTRUCT CONCRETE APRON (AP:08).
- AIP-015-2012, EXTEND RUNWAY 31 (RW13:02) AND TAXIWAY A (TW:05); OVERLAY RUNWAY (RW13:01); APRON EXPANSION (AP:09).
- AIP-017-2013, GROOVE RUNWAY 13/31 (RW13:01, RW13:02) AND CRACK SEAL, SURFACE SEAL AND REMARK ALL PAVEMENTS.
- AIP-018-2015, REHABILITATE APRON (AP:05 PATCHED).
- AIP-019-2017, CRACK SEAL, SURFACE SEAL AND REMARK ALL PAVEMENTS.
- AIP-020-2019, RECONSTRUCT AND EXPAND APRON (AP:10, AP:11), CONSTRUCT TAXILANES (TW:06)

Runway



*RW13-01-30: Overview*



*RW13-01-18: L&T Cracking*



Taxiway



*TW04-05: Alligator Cracking*

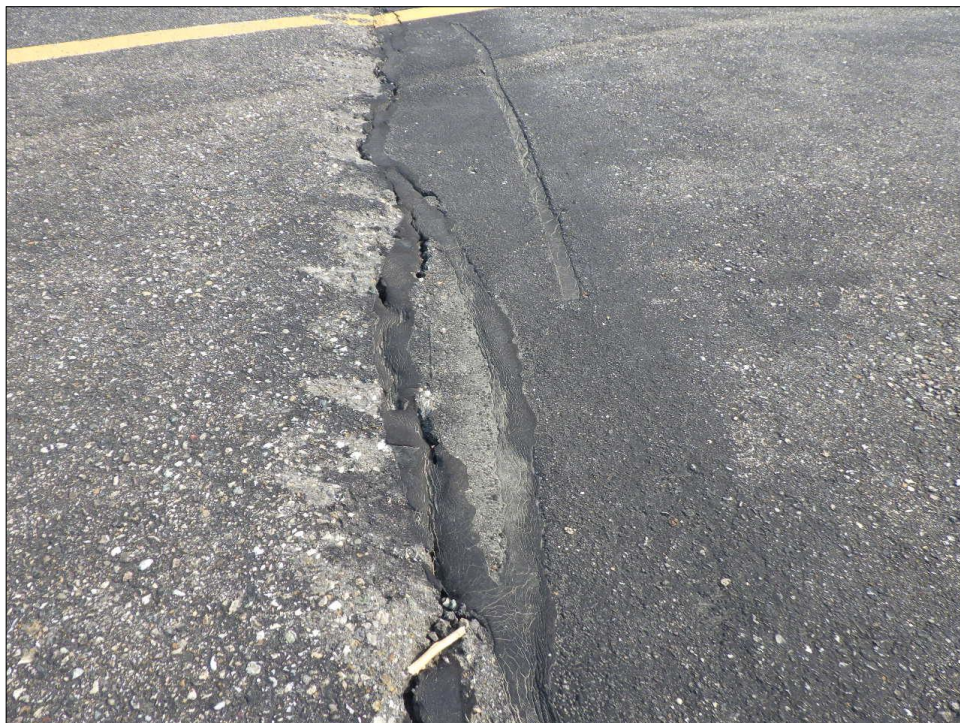

*TW01-05: L&T Cracking*



Apron



*AP03A-01: L&T Cracking*



*AP05-08: Weathering*



Apron



*AP06-03: LTD Cracking*



*AP06-03: Joint Spalling*



## Re-Inspection Report

MDT SASP 2021

Generated Date 12/3/2021

Page 1 of 13

**Network:** BHK **Name:** Baker Municipal Airport

**Branch:** AP **Name:** Apron **Use:** APRON **Area:** 335,140 SqFt

**Section:** 02A of 8 **From:** MAIN APRON **To:** **Last Const.:** 9/30/1992

**Surface:** AAC **Family:** DEFAULT **Zone:** BAKE **Category:** E **Rank:** P

**Area:** 120,000 SqFt **Length:** 400 Ft **Width:** 300 Ft

**Slabs:** **Slab Length:** Ft **Slab Width:** Ft **Joint Length:** Ft

**Shoulder:** **Street Type:** ACN **Grade:** 0 **Lanes:** 0

**Section Comments:**

**Work Date:** 9/30/1992 **Work Type:** New Construction - Initial **Code:** NU-IN **Is Major M&R:** True

**Work Date:** 1/1/2020 **Work Type:** Crack Sealing - AC **Code:** CS-AC **Is Major M&R:** False

**Work Date:** 1/1/2020 **Work Type:** Surface Seal **Code:** SS-LO **Is Major M&R:** False

**Last Insp. Date:** 8/23/2021 **Total Samples:** 16 **Surveyed:** 6

**Conditions:** PCI: 66

**Inspection Comments:**

**Sample Number:** 02 **Type:** R **Area:** 5250.00 SqFt **PCI:** 59

**Sample Comments:**

48	L & T CR	L	641.00	Ft
48	L & T CR	M	50.00	Ft
52	RAVELING	L	525.00	SqFt
57	WEATHERING	L	4725.00	SqFt

**Sample Number:** 04 **Type:** R **Area:** 5250.00 SqFt **PCI:** 68

**Sample Comments:**

48	L & T CR	L	492.00	Ft
52	RAVELING	L	525.00	SqFt
57	WEATHERING	L	4725.00	SqFt

**Sample Number:** 11 **Type:** R **Area:** 5250.00 SqFt **PCI:** 73

**Sample Comments:**

48	L & T CR	L	322.00	Ft
52	RAVELING	L	525.00	SqFt
57	WEATHERING	L	4725.00	SqFt

**Sample Number:** 13 **Type:** R **Area:** 5250.00 SqFt **PCI:** 62

**Sample Comments:**

48	L & T CR	L	523.00	Ft
48	L & T CR	M	50.00	Ft
52	RAVELING	L	525.00	SqFt
57	WEATHERING	L	4725.00	SqFt

**Sample Number:** 14 **Type:** R **Area:** 5250.00 SqFt **PCI:** 68

**Sample Comments:**

48	L & T CR	L	314.00	Ft
48	L & T CR	M	25.00	Ft
52	RAVELING	L	525.00	SqFt
57	WEATHERING	L	4725.00	SqFt

**Sample Number:** 16 **Type:** R **Area:** 5250.00 SqFt **PCI:** 69

**Sample Comments:**

48	L & T CR	L	453.00	Ft
48	L & T CR	M	20.00	Ft
52	RAVELING	L	525.00	SqFt



**Network:** BHK **Name:** Baker Municipal Airport

**Branch:** AP **Name:** Apron **Use:** APRON **Area:** 335,140 SqFt

**Section:** 03A of 8 **From:** WEST EDGE of APRON **To:** **Last Const.:** 9/30/1992

**Surface:** AAC **Family:** DEFAULT **Zone:** BAKE **Category:** B **Rank:** P

**Area:** 14,700 SqFt **Length:** 420 Ft **Width:** 35 Ft

**Slabs:** **Slab Length:** Ft **Slab Width:** Ft **Joint Length:** Ft

**Shoulder:** **Street Type:** ACL **Grade:** 0 **Lanes:** 0

**Section Comments:**

**Work Date:** 9/30/1992 **Work Type:** New Construction - Initial **Code:** NU-IN **Is Major M&R:** True

**Work Date:** 1/1/2020 **Work Type:** Surface Seal **Code:** SS-LO **Is Major M&R:** False

**Work Date:** 1/1/2020 **Work Type:** Crack Sealing - AC **Code:** CS-AC **Is Major M&R:** False

**Last Insp. Date:** 8/23/2021 **TotalSamples:** 1 **Surveyed:** 1

**Conditions:** PCI: 50

**Inspection Comments:**

**Sample Number:** 01 **Type:** R **Area:** 5100.00 SqFt **PCI:** 50

**Sample Comments:**

41 ALLIGATOR CR L 12.00 SqFt  
42 BLEEDING N 10.00 SqFt  
45 DEPRESSION L 39.00 SqFt  
48 L & T CR L 526.00 Ft  
48 L & T CR M 100.00 Ft  
52 RAVELING L 816.00 SqFt  
57 WEATHERING L 4284.00 SqFt



<b>Network:</b>	BHK	<b>Name:</b>	Baker Municipal Airport						
<b>Branch:</b>	AP	<b>Name:</b>	Apron	<b>Use:</b>	APRON	<b>Area:</b>	335,140 SqFt		
<b>Section:</b>	05	of 8	<b>From:</b>	Apron	<b>To:</b>	Hangars	<b>Last Const.:</b> 8/1/1997		
<b>Surface:</b>	AC	<b>Family:</b>	DEFAULT	<b>Zone:</b>	BAKE	<b>Category:</b>	D	<b>Rank:</b>	P
<b>Area:</b>	40,000 SqFt	<b>Length:</b>	200 Ft	<b>Width:</b>	200 Ft				
<b>Slabs:</b>	<b>Slab Length:</b>	Ft	<b>Slab Width:</b>	Ft	<b>Joint Length:</b>	Ft			
<b>Shoulder:</b>	<b>Street Type:</b>	ACN	<b>Grade:</b>	0	<b>Lanes:</b>	0			
<b>Section Comments:</b>									
<b>Work Date:</b>	8/1/1997	<b>Work Type:</b>	New Construction - Initial		<b>Code:</b>	NU-IN	<b>Is Major M&amp;R:</b>	True	
<b>Work Date:</b>	1/1/2020	<b>Work Type:</b>	Crack Sealing - AC		<b>Code:</b>	CS-AC	<b>Is Major M&amp;R:</b>	False	
<b>Work Date:</b>	1/1/2020	<b>Work Type:</b>	Surface Seal		<b>Code:</b>	SS-LO	<b>Is Major M&amp;R:</b>	False	
<b>Last Insp. Date:</b>	8/23/2021	<b>TotalSamples:</b>	8	<b>Surveyed:</b>	4				
<b>Conditions:</b>	PCI: 62								
<b>Inspection Comments:</b>									
<b>Sample Number:</b>	01	<b>Type:</b>	R	<b>Area:</b>	6100.00 SqFt	<b>PCI:</b>	62		
<b>Sample Comments:</b>									
48	L & T CR	L	611.00	Ft					
48	L & T CR	M	100.00	Ft					
52	RAVELING	L	750.00	SqFt					
57	WEATHERING	L	4250.00	SqFt					
<b>Sample Number:</b>	02	<b>Type:</b>	R	<b>Area:</b>	5500.00 SqFt	<b>PCI:</b>	66		
<b>Sample Comments:</b>									
48	L & T CR	L	254.00	Ft					
48	L & T CR	M	50.00	Ft					
52	RAVELING	L	996.00	SqFt					
52	RAVELING	M	20.00	SqFt					
57	WEATHERING	L	3984.00	SqFt					
<b>Sample Number:</b>	07	<b>Type:</b>	R	<b>Area:</b>	4250.00 SqFt	<b>PCI:</b>	54		
<b>Sample Comments:</b>									
41	ALLIGATOR CR	L	16.00	SqFt					
48	L & T CR	L	523.00	Ft					
48	L & T CR	M	100.00	Ft					
52	RAVELING	L	1000.00	SqFt					
57	WEATHERING	L	4000.00	SqFt					
<b>Sample Number:</b>	08	<b>Type:</b>	R	<b>Area:</b>	3725.00 SqFt	<b>PCI:</b>	64		
<b>Sample Comments:</b>									
48	L & T CR	L	310.00	Ft					
48	L & T CR	M	100.00	Ft					
52	RAVELING	L	1000.00	SqFt					
57	WEATHERING	L	4000.00	SqFt					

**Network:** BHK **Name:** Baker Municipal Airport

**Branch:** AP **Name:** Apron **Use:** APRON **Area:** 335,140 SqFt

**Section:** 06 of 8 **From:** NW Apron corner **To:** A-2 **Last Const.:** 7/31/1997

**Surface:** PCC **Family:** DEFAULT **Zone:** BAKE **Category:** P **Rank:** P

**Area:** 14,994 SqFt **Length:** 102 Ft **Width:** 147 Ft

**Slabs:** 67 **Slab Length:** 15 Ft **Slab Width:** 15 Ft **Joint Length:** 1,750 Ft

**Shoulder:** **Street Type:** PCA **Grade:** 0 **Lanes:** 0

**Section Comments:**

**Work Date:** 7/31/1997 **Work Type:** New Construction - Initial **Code:** NU-IN **Is Major M&R:** True

**Work Date:** 1/1/2020 **Work Type:** Crack Sealing - AC **Code:** CS-AC **Is Major M&R:** False

**Work Date:** 1/1/2020 **Work Type:** Surface Seal **Code:** SS-LO **Is Major M&R:** False

**Last Insp. Date:** 8/23/2021 **TotalSamples:** 4 **Surveyed:** 3

**Conditions:** PCI: 85

**Inspection Comments:**

**Sample Number:** 01 **Type:** R **Area:** 21.00 Slabs **PCI:** 91

**Sample Comments:**

74 JOINT SPALL L 8.00 Slabs

**Sample Number:** 03 **Type:** R **Area:** 20.00 Slabs **PCI:** 68

**Sample Comments:**

63 LINEAR CR M 1.00 Slabs

71 FAULTING L 7.00 Slabs

73 SHRINKAGE CR N 1.00 Slabs

74 JOINT SPALL M 1.00 Slabs

**Sample Number:** 04 **Type:** R **Area:** 22.00 Slabs **PCI:** 95

**Sample Comments:**

73 SHRINKAGE CR N 5.00 Slabs

74 JOINT SPALL L 1.00 Slabs



<b>Network:</b>	BHK	<b>Name:</b>	Baker Municipal Airport						
<b>Branch:</b>	AP	<b>Name:</b>	Apron	<b>Use:</b>	APRON	<b>Area:</b>	335,140 SqFt		
<b>Section:</b>	07	of 8	<b>From:</b>	A-6	<b>To:</b>	TIEDOWNS	<b>Last Const.:</b> 8/1/2001		
<b>Surface:</b>	AC	<b>Family:</b>	DEFAULT	<b>Zone:</b>	BAKE	<b>Category:</b>	D	<b>Rank:</b>	P
<b>Area:</b>	12,885 SqFt	<b>Length:</b>	120 Ft	<b>Width:</b>	86 Ft				
<b>Slabs:</b>	<b>Slab Length:</b>	Ft	<b>Slab Width:</b>	Ft	<b>Joint Length:</b>	Ft			
<b>Shoulder:</b>	<b>Street Type:</b>	ACN	<b>Grade:</b>	0	<b>Lanes:</b>	0			
<b>Section Comments:</b>									
<b>Work Date:</b>	8/1/2001	<b>Work Type:</b>	New Construction - Initial		<b>Code:</b>	NU-IN	<b>Is Major M&amp;R:</b>	True	
<b>Work Date:</b>	1/1/2020	<b>Work Type:</b>	Surface Seal		<b>Code:</b>	SS-LO	<b>Is Major M&amp;R:</b>	False	
<b>Work Date:</b>	1/1/2020	<b>Work Type:</b>	Crack Sealing - AC		<b>Code:</b>	CS-AC	<b>Is Major M&amp;R:</b>	False	
<b>Last Insp. Date:</b>	8/23/2021	<b>TotalSamples:</b>	5	<b>Surveyed:</b>	3				
<b>Conditions:</b>	PCI: 86								
<b>Inspection Comments:</b>									
<b>Sample Number:</b>	01	<b>Type:</b>	R	<b>Area:</b>	5000.00 SqFt	<b>PCI:</b>	83		
<b>Sample Comments:</b>									
48	L & T CR	L	50.00	Ft					
52	RAVELING	L	250.00	SqFt					
57	WEATHERING	L	4750.00	SqFt					
<b>Sample Number:</b>	03	<b>Type:</b>	R	<b>Area:</b>	2580.00 SqFt	<b>PCI:</b>	94		
<b>Sample Comments:</b>									
57	WEATHERING	L	2580.00	SqFt					
<b>Sample Number:</b>	05	<b>Type:</b>	R	<b>Area:</b>	2565.00 SqFt	<b>PCI:</b>	82		
<b>Sample Comments:</b>									
48	L & T CR	L	54.00	Ft					
52	RAVELING	L	128.00	SqFt					
57	WEATHERING	L	2437.00	SqFt					

**Network:** BHK **Name:** Baker Municipal Airport

**Branch:** AP **Name:** Apron **Use:** APRON **Area:** 335,140 SqFt

**Section:** 09 of 8 **From:** A-7 **To:** T-4 **Last Const.:** 9/1/2012

**Surface:** AC **Family:** DEFAULT **Zone:** BAKE **Category:** D **Rank:** P

**Area:** 23,056 SqFt **Length:** 176 Ft **Width:** 131 Ft

**Slabs:** **Slab Length:** Ft **Slab Width:** Ft **Joint Length:** Ft

**Shoulder:** **Street Type:** ACN **Grade:** 0 **Lanes:** 0

**Section Comments:**

**Work Date:** 9/1/2012 **Work Type:** New Construction - Initial **Code:** NU-IN **Is Major M&R:** True

**Work Date:** 1/1/2020 **Work Type:** Surface Seal **Code:** SS-LO **Is Major M&R:** False

**Work Date:** 1/1/2020 **Work Type:** Crack Sealing - AC **Code:** CS-AC **Is Major M&R:** False

**Last Insp. Date:** 8/23/2021 **TotalSamples:** 9 **Surveyed:** 3

**Conditions:** PCI: 87

**Inspection Comments:**

**Sample Number:** 02 **Type:** R **Area:** 2640.00 SqFt **PCI:** 91

**Sample Comments:**

57 WEATHERING L 2508.00 SqFt

57 WEATHERING M 132.00 SqFt

**Sample Number:** 04 **Type:** R **Area:** 2640.00 SqFt **PCI:** 86

**Sample Comments:**

48 L & T CR L 38.00 Ft

57 WEATHERING L 2508.00 SqFt

57 WEATHERING M 132.00 SqFt

**Sample Number:** 06 **Type:** R **Area:** 2640.00 SqFt **PCI:** 86

**Sample Comments:**

48 L & T CR L 28.00 Ft

57 WEATHERING L 2508.00 SqFt

57 WEATHERING M 132.00 SqFt



<b>Network:</b>	BHK	<b>Name:</b>	Baker Municipal Airport						
<b>Branch:</b>	RW13	<b>Name:</b>	Runway 13-31	<b>Use:</b>	RUNWAY	<b>Area:</b>	442,500 SqFt		
<b>Section:</b>	01	of	2	<b>From:</b>	STA 0+00 RWY 12/30	<b>To:</b>	STA 49+00 RWY 12/30	<b>Last Const.:</b>	9/1/2012
<b>Surface:</b>	AC	<b>Family:</b>	DEFAULT	<b>Zone:</b>	BAKE	<b>Category:</b>	D	<b>Rank:</b>	P
<b>Area:</b>	367,500 SqFt	<b>Length:</b>	4,900 Ft	<b>Width:</b>	75 Ft				
<b>Slabs:</b>		<b>Slab Length:</b>	Ft	<b>Slab Width:</b>	Ft	<b>Joint Length:</b>	Ft		
<b>Shoulder:</b>		<b>Street Type:</b>	ACM	<b>Grade:</b>	0	<b>Lanes:</b>	0		
<b>Section Comments:</b>									
<b>Work Date:</b>	9/30/1992	<b>Work Type:</b>	New Construction - Initial		<b>Code:</b>	NU-IN	<b>Is Major M&amp;R:</b>	True	
<b>Work Date:</b>	8/1/2001	<b>Work Type:</b>	Overlay - AC Thin		<b>Code:</b>	OL-AT	<b>Is Major M&amp;R:</b>	True	
<b>Work Date:</b>	9/1/2012	<b>Work Type:</b>	4 in overlay		<b>Code:</b>	OL_4	<b>Is Major M&amp;R:</b>	True	
<b>Work Date:</b>	1/1/2020	<b>Work Type:</b>	Surface Seal		<b>Code:</b>	SS-LO	<b>Is Major M&amp;R:</b>	False	
<b>Work Date:</b>	1/1/2020	<b>Work Type:</b>	Crack Sealing - AC		<b>Code:</b>	CS-AC	<b>Is Major M&amp;R:</b>	False	
<b>Last Insp. Date:</b>	8/23/2021	<b>TotalSamples:</b>	75	<b>Surveyed:</b>	7				
<b>Conditions:</b>	PCI: 83								
<b>Inspection Comments:</b>									
<b>Sample Number:</b>	05	<b>Type:</b>	R	<b>Area:</b>	4875.00 SqFt	<b>PCI:</b>	81		
<b>Sample Comments:</b>									
48	L & T CR	L	161.00	Ft					
57	WEATHERING	L	4631.00	SqFt					
57	WEATHERING	M	244.00	SqFt					
<b>Sample Number:</b>	18	<b>Type:</b>	R	<b>Area:</b>	4875.00 SqFt	<b>PCI:</b>	79		
<b>Sample Comments:</b>									
48	L & T CR	L	188.00	Ft					
57	WEATHERING	L	4631.00	SqFt					
57	WEATHERING	M	244.00	SqFt					
<b>Sample Number:</b>	30	<b>Type:</b>	R	<b>Area:</b>	4875.00 SqFt	<b>PCI:</b>	85		
<b>Sample Comments:</b>									
48	L & T CR	L	84.00	Ft					
57	WEATHERING	L	4631.00	SqFt					
57	WEATHERING	M	244.00	SqFt					
<b>Sample Number:</b>	43	<b>Type:</b>	R	<b>Area:</b>	4875.00 SqFt	<b>PCI:</b>	86		
<b>Sample Comments:</b>									
48	L & T CR	L	49.00	Ft					
57	WEATHERING	L	4631.00	SqFt					
57	WEATHERING	M	244.00	SqFt					
<b>Sample Number:</b>	56	<b>Type:</b>	R	<b>Area:</b>	4875.00 SqFt	<b>PCI:</b>	84		
<b>Sample Comments:</b>									
48	L & T CR	L	95.00	Ft					
57	WEATHERING	L	4631.00	SqFt					
57	WEATHERING	M	244.00	SqFt					
<b>Sample Number:</b>	67	<b>Type:</b>	R	<b>Area:</b>	4875.00 SqFt	<b>PCI:</b>	86		
<b>Sample Comments:</b>									
48	L & T CR	L	65.00	Ft					
57	WEATHERING	L	4631.00	SqFt					
57	WEATHERING	M	244.00	SqFt					
<b>Sample Number:</b>	75	<b>Type:</b>	R	<b>Area:</b>	4875.00 SqFt	<b>PCI:</b>	83		
<b>Sample Comments:</b>									
48	L & T CR	L	122.00	Ft					
57	WEATHERING	L	4631.00	SqFt					
57	WEATHERING	M	244.00	SqFt					

<b>Network:</b>	BHK	<b>Name:</b>	Baker Municipal Airport						
<b>Branch:</b>	RW13	<b>Name:</b>	Runway 13-31	<b>Use:</b>	RUNWAY	<b>Area:</b>	442,500 SqFt		
<b>Section:</b>	02	of 2	<b>From:</b>	STA 49+00 RWY 12/30	<b>To:</b>	STA 59+00 RWY 12/30	<b>Last Const.:</b>	9/1/2012	
<b>Surface:</b>	AC	<b>Family:</b>	DEFAULT	<b>Zone:</b>	BAKE	<b>Category:</b>	E	<b>Rank:</b>	P
<b>Area:</b>	75,000 SqFt	<b>Length:</b>	1,000 Ft	<b>Width:</b>	75 Ft				
<b>Slabs:</b>	<b>Slab Length:</b>	Ft	<b>Slab Width:</b>	Ft	<b>Joint Length:</b>	Ft			
<b>Shoulder:</b>	<b>Street Type:</b>	ACM	<b>Grade:</b>	0	<b>Lanes:</b>	0			
<b>Section Comments:</b>									
<b>Work Date:</b>	9/1/2012	<b>Work Type:</b>	New Construction - Initial		<b>Code:</b>	NU-IN	<b>Is Major M&amp;R:</b>	True	
<b>Work Date:</b>	1/1/2020	<b>Work Type:</b>	Surface Seal		<b>Code:</b>	SS-LO	<b>Is Major M&amp;R:</b>	False	
<b>Work Date:</b>	1/1/2020	<b>Work Type:</b>	Crack Sealing - AC		<b>Code:</b>	CS-AC	<b>Is Major M&amp;R:</b>	False	
<b>Last Insp. Date:</b>	8/23/2021	<b>TotalSamples:</b>	15	<b>Surveyed:</b>	5				
<b>Conditions:</b>	PCI:	85							
<b>Inspection Comments:</b>									
<b>Sample Number:</b>	02	<b>Type:</b>	R	<b>Area:</b>	4875.00 SqFt	<b>PCI:</b>	89		
<b>Sample Comments:</b>									
48	L & T CR	L	65.00	Ft					
57	WEATHERING	L	4875.00	SqFt					
<b>Sample Number:</b>	06	<b>Type:</b>	R	<b>Area:</b>	4875.00 SqFt	<b>PCI:</b>	86		
<b>Sample Comments:</b>									
48	L & T CR	L	36.00	Ft					
57	WEATHERING	L	4631.00	SqFt					
57	WEATHERING	M	244.00	SqFt					
<b>Sample Number:</b>	07	<b>Type:</b>	R	<b>Area:</b>	4875.00 SqFt	<b>PCI:</b>	86		
<b>Sample Comments:</b>									
48	L & T CR	L	56.00	Ft					
57	WEATHERING	L	4631.00	SqFt					
57	WEATHERING	M	244.00	SqFt					
<b>Sample Number:</b>	12	<b>Type:</b>	R	<b>Area:</b>	4875.00 SqFt	<b>PCI:</b>	78		
<b>Sample Comments:</b>									
48	L & T CR	L	9.00	Ft					
48	L & T CR	M	65.00	Ft					
57	WEATHERING	L	4631.00	SqFt					
57	WEATHERING	M	244.00	SqFt					
<b>Sample Number:</b>	15	<b>Type:</b>	R	<b>Area:</b>	4875.00 SqFt	<b>PCI:</b>	86		
<b>Sample Comments:</b>									
48	L & T CR	L	65.00	Ft					
57	WEATHERING	L	4631.00	SqFt					
57	WEATHERING	M	244.00	SqFt					

<b>Network:</b>	BHK	<b>Name:</b>	Baker Municipal Airport						
<b>Branch:</b>	TW	<b>Name:</b>	Taxiway	<b>Use:</b>	TAXIWAY	<b>Area:</b>	326,440 SqFt		
<b>Section:</b>	01	of 6	<b>From:</b>	APRON A-1	<b>To:</b>	T-2 and T-3	<b>Last Const.:</b>	8/1/2001	
<b>Surface:</b>	AAC	<b>Family:</b>	DEFAULT	<b>Zone:</b>	BAKE	<b>Category:</b>	E	<b>Rank:</b>	P
<b>Area:</b>	33,750 SqFt	<b>Length:</b>	675 Ft	<b>Width:</b>	50 Ft				
<b>Slabs:</b>	<b>Slab Length:</b>	Ft	<b>Slab Width:</b>	Ft	<b>Joint Length:</b>	Ft			
<b>Shoulder:</b>	<b>Street Type:</b>	ACM	<b>Grade:</b>	0	<b>Lanes:</b>	0			
<b>Section Comments:</b>									
<b>Work Date:</b>	9/30/1988	<b>Work Type:</b>	New Construction - Initial		<b>Code:</b>	NU-IN	<b>Is Major M&amp;R:</b>	True	
<b>Work Date:</b>	8/1/2001	<b>Work Type:</b>	Overlay - AC Thin		<b>Code:</b>	OL-AT	<b>Is Major M&amp;R:</b>	True	
<b>Work Date:</b>	1/1/2020	<b>Work Type:</b>	Surface Seal		<b>Code:</b>	SS-LO	<b>Is Major M&amp;R:</b>	False	
<b>Work Date:</b>	1/1/2020	<b>Work Type:</b>	Crack Sealing - AC		<b>Code:</b>	CS-AC	<b>Is Major M&amp;R:</b>	False	
<b>Last Insp. Date:</b>	8/23/2021	<b>TotalSamples:</b>	7	<b>Surveyed:</b>	4				
<b>Conditions:</b>	PCI: 73								
<b>Inspection Comments:</b>									
<b>Sample Number:</b>	01	<b>Type:</b>	R	<b>Area:</b>	5000.00 SqFt	<b>PCI:</b>	60		
<b>Sample Comments:</b>									
48	L & T CR	M	329.00	Ft					
57	WEATHERING	L	4500.00	SqFt					
57	WEATHERING	M	500.00	SqFt					
<b>Sample Number:</b>	02	<b>Type:</b>	R	<b>Area:</b>	5000.00 SqFt	<b>PCI:</b>	80		
<b>Sample Comments:</b>									
48	L & T CR	L	182.00	Ft					
57	WEATHERING	L	4750.00	SqFt					
57	WEATHERING	M	250.00	SqFt					
<b>Sample Number:</b>	04	<b>Type:</b>	R	<b>Area:</b>	5000.00 SqFt	<b>PCI:</b>	76		
<b>Sample Comments:</b>									
48	L & T CR	L	156.00	Ft					
48	L & T CR	M	25.00	Ft					
57	WEATHERING	L	4750.00	SqFt					
57	WEATHERING	M	250.00	SqFt					
<b>Sample Number:</b>	07	<b>Type:</b>	R	<b>Area:</b>	4247.00 SqFt	<b>PCI:</b>	77		
<b>Sample Comments:</b>									
48	L & T CR	L	172.00	Ft					
57	WEATHERING	L	3188.00	SqFt					
57	WEATHERING	M	562.00	SqFt					



<b>Network:</b>	BHK	<b>Name:</b>	Baker Municipal Airport				
<b>Branch:</b>	TW	<b>Name:</b>	Taxiway	<b>Use:</b>	TAXIWAY	<b>Area:</b>	326,440 SqFt
<b>Section:</b>	02	of 6	<b>From:</b>	PARALLEL TO RWY 12/30	<b>To:</b>		<b>Last Const.:</b> 8/1/2001
<b>Surface:</b>	AAC	<b>Family:</b>	DEFAULT	<b>Zone:</b>	BAKE	<b>Category:</b>	E <b>Rank:</b> P
<b>Area:</b>	137,200 SqFt	<b>Length:</b>	3,920 Ft	<b>Width:</b>	35 Ft		
<b>Slabs:</b>		<b>Slab Length:</b>	Ft	<b>Slab Width:</b>	Ft	<b>Joint Length:</b>	Ft
<b>Shoulder:</b>		<b>Street Type:</b>	ACM	<b>Grade:</b>	0	<b>Lanes:</b>	0
<b>Section Comments:</b>							
<b>Work Date:</b>	9/30/1992	<b>Work Type:</b>	New Construction - Initial		<b>Code:</b>	NU-IN	<b>Is Major M&amp;R:</b> True
<b>Work Date:</b>	8/1/2001	<b>Work Type:</b>	Overlay - AC Structural		<b>Code:</b>	OL-AS	<b>Is Major M&amp;R:</b> True
<b>Work Date:</b>	1/1/2020	<b>Work Type:</b>	Crack Sealing - AC		<b>Code:</b>	CS-AC	<b>Is Major M&amp;R:</b> False
<b>Work Date:</b>	1/1/2020	<b>Work Type:</b>	Surface Seal		<b>Code:</b>	SS-LO	<b>Is Major M&amp;R:</b> False
<b>Last Insp. Date:</b>	8/23/2021	<b>TotalSamples:</b>	28	<b>Surveyed:</b>	6		
<b>Conditions:</b>	PCI: 78						
<b>Inspection Comments:</b>							
<b>Sample Number:</b>	05	<b>Type:</b>	R	<b>Area:</b>	4900.00 SqFt	<b>PCI:</b>	80
<b>Sample Comments:</b>							
48	L & T CR	L	184.00	Ft			
57	WEATHERING	L	4655.00	SqFt			
57	WEATHERING	M	245.00	SqFt			
<b>Sample Number:</b>	10	<b>Type:</b>	R	<b>Area:</b>	4900.00 SqFt	<b>PCI:</b>	78
<b>Sample Comments:</b>							
48	L & T CR	L	123.00	Ft			
48	L & T CR	M	18.00	Ft			
57	WEATHERING	L	4655.00	SqFt			
57	WEATHERING	M	245.00	SqFt			
<b>Sample Number:</b>	12	<b>Type:</b>	R	<b>Area:</b>	4900.00 SqFt	<b>PCI:</b>	77
<b>Sample Comments:</b>							
48	L & T CR	L	96.00	Ft			
48	L & T CR	M	35.00	Ft			
57	WEATHERING	L	4655.00	SqFt			
57	WEATHERING	M	245.00	SqFt			
<b>Sample Number:</b>	15	<b>Type:</b>	R	<b>Area:</b>	4900.00 SqFt	<b>PCI:</b>	75
<b>Sample Comments:</b>							
48	L & T CR	L	38.00	Ft			
48	L & T CR	M	70.00	Ft			
57	WEATHERING	L	4655.00	SqFt			
57	WEATHERING	M	245.00	SqFt			
<b>Sample Number:</b>	20	<b>Type:</b>	R	<b>Area:</b>	4900.00 SqFt	<b>PCI:</b>	82
<b>Sample Comments:</b>							
48	L & T CR	M	35.00	Ft			
57	WEATHERING	L	4655.00	SqFt			
57	WEATHERING	M	245.00	SqFt			
<b>Sample Number:</b>	25	<b>Type:</b>	R	<b>Area:</b>	4900.00 SqFt	<b>PCI:</b>	78
<b>Sample Comments:</b>							
48	L & T CR	M	70.00	Ft			
57	WEATHERING	L	4655.00	SqFt			
57	WEATHERING	M	245.00	SqFt			

<b>Network:</b>	BHK		<b>Name:</b>	Baker Municipal Airport					
<b>Branch:</b>	TW	<b>Name:</b>	Taxiway	<b>Use:</b>	TAXIWAY	<b>Area:</b>	326,440 SqFt		
<b>Section:</b>	03	of 6	<b>From:</b>	TAXIWAY T-2	<b>To:</b>	RWY 12/30	<b>Last Const.:</b>	8/1/2001	
<b>Surface:</b>	AAC	<b>Family:</b>	DEFAULT	<b>Zone:</b>	BAKE	<b>Category:</b>	E	<b>Rank:</b>	P
<b>Area:</b>	53,620 SqFt	<b>Length:</b>	1,532 Ft	<b>Width:</b>	35 Ft				
<b>Slabs:</b>	<b>Slab Length:</b>	Ft	<b>Slab Width:</b>	Ft	<b>Joint Length:</b>	Ft			
<b>Shoulder:</b>	<b>Street Type:</b>	ACM	<b>Grade:</b>	0	<b>Lanes:</b>	0			
<b>Section Comments:</b>									
<b>Work Date:</b>	9/30/1992	<b>Work Type:</b>	New Construction - Initial		<b>Code:</b>	NU-IN	<b>Is Major M&amp;R:</b>	True	
<b>Work Date:</b>	8/1/2001	<b>Work Type:</b>	Overlay - AC Thin		<b>Code:</b>	OL-AT	<b>Is Major M&amp;R:</b>	True	
<b>Work Date:</b>	1/1/2020	<b>Work Type:</b>	Crack Sealing - AC		<b>Code:</b>	CS-AC	<b>Is Major M&amp;R:</b>	False	
<b>Work Date:</b>	1/1/2020	<b>Work Type:</b>	Surface Seal		<b>Code:</b>	SS-LO	<b>Is Major M&amp;R:</b>	False	
<b>Last Insp. Date:</b>	8/23/2021	<b>TotalSamples:</b>	13	<b>Surveyed:</b>	5				
<b>Conditions:</b>	PCI:	84							
<b>Inspection Comments:</b>									
<b>Sample Number:</b>	02	<b>Type:</b>	R	<b>Area:</b>	3220.00 SqFt	<b>PCI:</b>	86		
<b>Sample Comments:</b>									
48	L & T CR	L	42.00	Ft					
57	WEATHERING	L	3091.00	SqFt					
57	WEATHERING	M	129.00	SqFt					
<b>Sample Number:</b>	03	<b>Type:</b>	R	<b>Area:</b>	4060.00 SqFt	<b>PCI:</b>	81		
<b>Sample Comments:</b>									
48	L & T CR	L	59.00	Ft					
52	RAVELING	L	116.00	SqFt					
57	WEATHERING	L	3747.00	SqFt					
57	WEATHERING	M	197.00	SqFt					
<b>Sample Number:</b>	06	<b>Type:</b>	R	<b>Area:</b>	3220.00 SqFt	<b>PCI:</b>	81		
<b>Sample Comments:</b>									
48	L & T CR	L	21.00	Ft					
52	RAVELING	L	93.00	SqFt					
57	WEATHERING	L	2971.00	SqFt					
57	WEATHERING	M	156.00	SqFt					
<b>Sample Number:</b>	08	<b>Type:</b>	R	<b>Area:</b>	4900.00 SqFt	<b>PCI:</b>	86		
<b>Sample Comments:</b>									
48	L & T CR	L	32.00	Ft					
57	WEATHERING	L	4655.00	SqFt					
57	WEATHERING	M	245.00	SqFt					
<b>Sample Number:</b>	12	<b>Type:</b>	R	<b>Area:</b>	4900.00 SqFt	<b>PCI:</b>	86		
<b>Sample Comments:</b>									
48	L & T CR	L	35.00	Ft					
57	WEATHERING	L	4655.00	SqFt					
57	WEATHERING	M	245.00	SqFt					

<b>Network:</b>	BHK	<b>Name:</b>	Baker Municipal Airport						
<b>Branch:</b>	TW	<b>Name:</b>	Taxiway	<b>Use:</b>	TAXIWAY	<b>Area:</b>	326,440 SqFt		
<b>Section:</b>	04	of 6	<b>From:</b>	apron	<b>To:</b>	hangars	<b>Last Const.:</b> 8/1/1997		
<b>Surface:</b>	AC	<b>Family:</b>	DEFAULT	<b>Zone:</b>	BAKE	<b>Category:</b>	D	<b>Rank:</b>	P
<b>Area:</b>	45,415 SqFt	<b>Length:</b>	908 Ft	<b>Width:</b>	50 Ft				
<b>Slabs:</b>	<b>Slab Length:</b>	Ft	<b>Slab Width:</b>	Ft	<b>Joint Length:</b>	Ft			
<b>Shoulder:</b>	<b>Street Type:</b>	ACM	<b>Grade:</b>	0	<b>Lanes:</b>	0			
<b>Section Comments:</b>									
<b>Work Date:</b>	8/1/1997	<b>Work Type:</b>	New Construction - Initial		<b>Code:</b>	NU-IN	<b>Is Major M&amp;R:</b>	True	
<b>Work Date:</b>	1/1/2020	<b>Work Type:</b>	Crack Sealing - AC		<b>Code:</b>	CS-AC	<b>Is Major M&amp;R:</b>	False	
<b>Work Date:</b>	1/1/2020	<b>Work Type:</b>	Surface Seal		<b>Code:</b>	SS-LO	<b>Is Major M&amp;R:</b>	False	
<b>Last Insp. Date:</b>	8/23/2021	<b>TotalSamples:</b>	11	<b>Surveyed:</b>	4				
<b>Conditions:</b>	PCI: 61								
<b>Inspection Comments:</b>									
<b>Sample Number:</b>	01	<b>Type:</b>	R	<b>Area:</b>	4900.00 SqFt	<b>PCI:</b>	80		
<b>Sample Comments:</b>									
48	L & T CR	L	67.00	Ft					
52	RAVELING	L	490.00	SqFt					
57	WEATHERING	L	4410.00	SqFt					
<b>Sample Number:</b>	05	<b>Type:</b>	R	<b>Area:</b>	4500.00 SqFt	<b>PCI:</b>	56		
<b>Sample Comments:</b>									
41	ALLIGATOR CR	L	66.00	SqFt					
48	L & T CR	L	378.00	Ft					
48	L & T CR	M	50.00	Ft					
52	RAVELING	L	450.00	SqFt					
57	WEATHERING	L	4050.00	SqFt					
<b>Sample Number:</b>	07	<b>Type:</b>	R	<b>Area:</b>	4500.00 SqFt	<b>PCI:</b>	55		
<b>Sample Comments:</b>									
41	ALLIGATOR CR	L	100.00	SqFt					
48	L & T CR	L	573.00	Ft					
52	RAVELING	L	900.00	SqFt					
57	WEATHERING	L	3600.00	SqFt					
<b>Sample Number:</b>	09	<b>Type:</b>	R	<b>Area:</b>	4500.00 SqFt	<b>PCI:</b>	52		
<b>Sample Comments:</b>									
41	ALLIGATOR CR	L	100.00	SqFt					
48	L & T CR	L	298.00	Ft					
48	L & T CR	M	100.00	Ft					
52	RAVELING	L	900.00	SqFt					
57	WEATHERING	L	3600.00	SqFt					



<b>Network:</b>	BHK	<b>Name:</b>	Baker Municipal Airport						
<b>Branch:</b>	TW	<b>Name:</b>	Taxiway	<b>Use:</b>	TAXIWAY	<b>Area:</b>	326,440 SqFt		
<b>Section:</b>	05	of 6	<b>From:</b>	T-3	<b>To:</b>	R-2	<b>Last Const.:</b>	9/1/2012	
<b>Surface:</b>	AC	<b>Family:</b>	DEFAULT	<b>Zone:</b>	BAKE	<b>Category:</b>	D	<b>Rank:</b>	P
<b>Area:</b>	45,850 SqFt	<b>Length:</b>	1,310 Ft	<b>Width:</b>	35 Ft				
<b>Slabs:</b>	<b>Slab Length:</b>	Ft	<b>Slab Width:</b>	Ft	<b>Joint Length:</b>	Ft			
<b>Shoulder:</b>	<b>Street Type:</b>	ACM	<b>Grade:</b>	0	<b>Lanes:</b>	0			
<b>Section Comments:</b>									
<b>Work Date:</b>	9/1/2012	<b>Work Type:</b>	New Construction - Initial		<b>Code:</b>	NU-IN	<b>Is Major M&amp;R:</b>	True	
<b>Work Date:</b>	1/1/2020	<b>Work Type:</b>	Crack Sealing - AC		<b>Code:</b>	CS-AC	<b>Is Major M&amp;R:</b>	False	
<b>Work Date:</b>	1/1/2020	<b>Work Type:</b>	Surface Seal		<b>Code:</b>	SS-LO	<b>Is Major M&amp;R:</b>	False	
<b>Last Insp. Date:</b>	8/23/2021	<b>TotalSamples:</b>	9	<b>Surveyed:</b>	5				
<b>Conditions:</b>	PCI: 83								
<b>Inspection Comments:</b>									
<b>Sample Number:</b>	01	<b>Type:</b>	R	<b>Area:</b>	4900.00 SqFt	<b>PCI:</b>	82		
<b>Sample Comments:</b>									
48	L & T CR	L	144.00	Ft					
57	WEATHERING	L	4655.00	SqFt					
57	WEATHERING	M	245.00	SqFt					
<b>Sample Number:</b>	02	<b>Type:</b>	R	<b>Area:</b>	4900.00 SqFt	<b>PCI:</b>	81		
<b>Sample Comments:</b>									
48	L & T CR	L	150.00	Ft					
57	WEATHERING	L	4655.00	SqFt					
57	WEATHERING	M	245.00	SqFt					
<b>Sample Number:</b>	06	<b>Type:</b>	R	<b>Area:</b>	4900.00 SqFt	<b>PCI:</b>	85		
<b>Sample Comments:</b>									
48	L & T CR	L	140.00	Ft					
57	WEATHERING	L	4900.00	SqFt					
<b>Sample Number:</b>	08	<b>Type:</b>	R	<b>Area:</b>	4900.00 SqFt	<b>PCI:</b>	85		
<b>Sample Comments:</b>									
48	L & T CR	L	140.00	Ft					
57	WEATHERING	L	4900.00	SqFt					
<b>Sample Number:</b>	09	<b>Type:</b>	R	<b>Area:</b>	4900.00 SqFt	<b>PCI:</b>	82		
<b>Sample Comments:</b>									
48	L & T CR	L	128.00	Ft					
57	WEATHERING	L	4655.00	SqFt					
57	WEATHERING	M	245.00	SqFt					