

MONTANA DEPARTMENT OF TRANSPORTATION

FEDERAL AID PROJECT IM 94-5(52)169

INTERSTATE FENCING

I-94 FENCING - TERRY AREA

PRAIRIE COUNTY

LENGTH 17.0 MILES

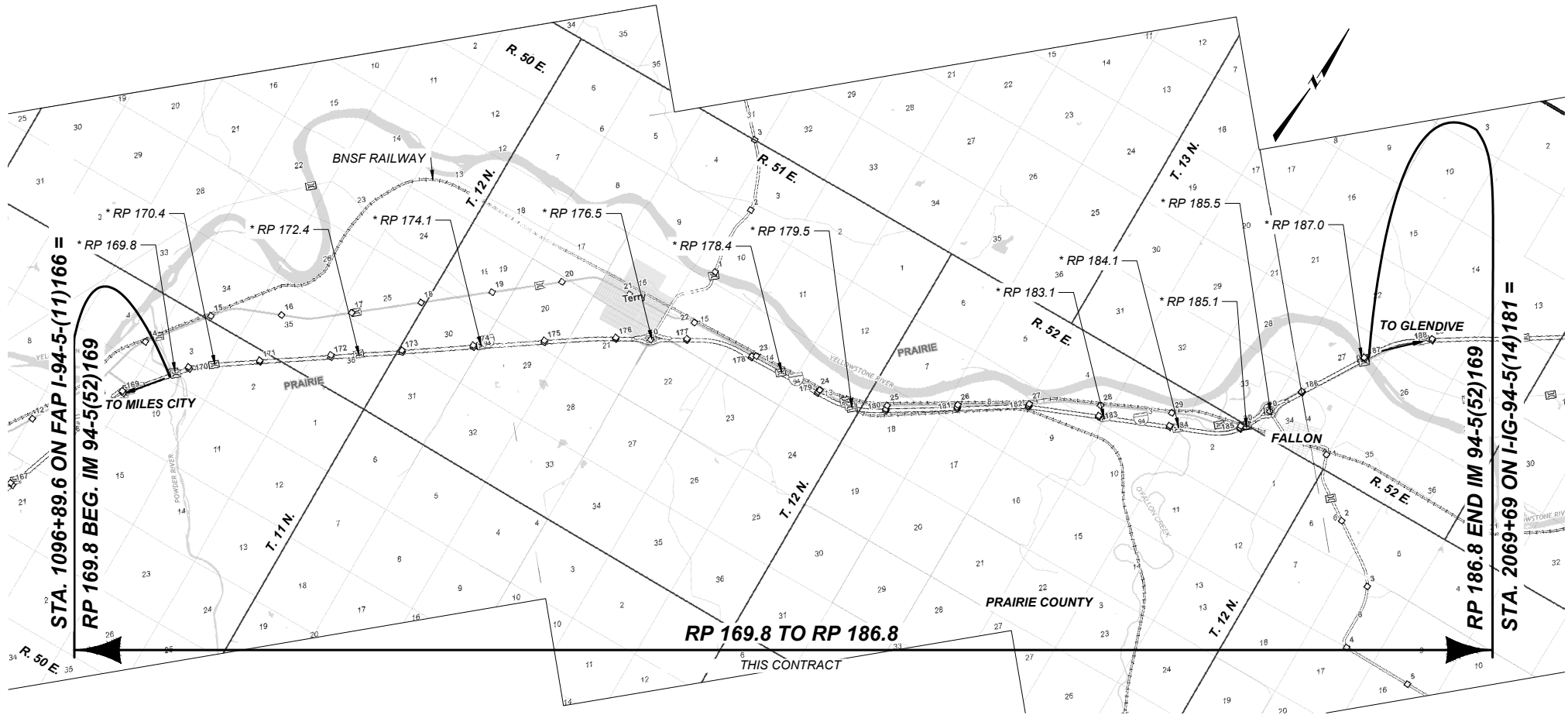
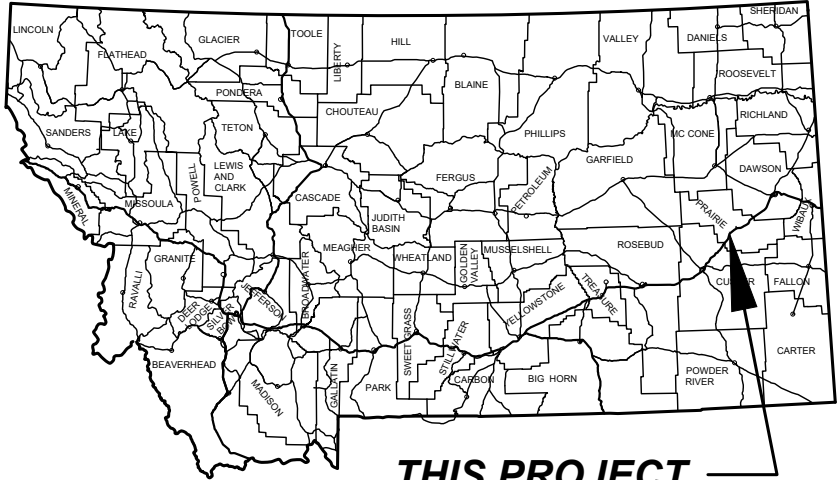

\*SEE BRIDGES TABLE ON  
NOTES SHEET

SHEET NO.		1	
TITLE		I-94 FENCING - TERRY AREA	
PROJECT NAME		PRAIRIE	
COUNTY		IM 94-5(52)169	
PROJECT ID		10524000	
UPN		10524000DRTL001.DWG	
DESIGNED BY	01/2026	MONTANA Department of Transportation	
A. BORSCHEL			
REVIEWED BY	01/2026		
J. FLEMING		ROAD PLANS	
CHECKED BY	02/2026		
J. CEREC		3/31/2026 11:13 AM	

NOTES

TABLE OF CONTENTS

ROAD PLANS	SHEET NO.
TITLE SHEET	1
TABLE OF CONTENTS	2
NOTES	2
SUMMARIES	3
FENCING	3
PLAN SHEETS	4-19

UTILITIES

CALL THE UTILITIES UNDERGROUND LOCATION CENTER (811) OR OTHER NOTIFICATION SYSTEM FOR THE MARKING AND LOCATION OF ALL LINES AND SERVICES BEFORE EXCAVATING. ALL CLEARANCES OR DEPTHS PROVIDED FOR UTILITIES ARE FROM EXISTING GROUND LINE.

WETLANDS

WETLANDS MAY EXIST ADJACENT TO THE ROADWAY AND BEYOND THE PROJECT LIMITS. A WETLAND DELINEATION HAS NOT BEEN COMPLETED FOR THIS PROJECT. IMPACTS TO WETLAND AREAS ARE NOT ANTICIPATED IN ASSOCIATION WITH THE PROPOSED WORK. NO PERMITS HAVE BEEN OBTAINED. ANY ACTION IMPACTING WETLAND AREAS WITHOUT THE APPROPRIATE PERMITTING IS THE RESPONSIBILITY OF THE CONTRACTOR.

TABLE OF CONTENTS  
NOTES

PROJECT NAME  
I-94 FENCING - TERRY AREA

COUNTY

PRAIRIE

PROJECT ID  
IM 94-5(52)169

UPN  
10524000

DESIGNED BY  
A. BORSCHEL  
01/2026

REVIEWED BY  
J. FLEMING  
01/2026

CHECKED BY  
J. CERECK  
02/2026



ROAD PLANS

BRIDGES/STRUCTURES #				
RP	DESCRIPTION	STRUCTURE ID		SIZE
		NBI	MDT	
169.77	EB POWDER RIVER	I00094169+07741	02028	44.1' X 537.9'
169.77	WB POWDER RIVER	I00094169+07742	02029	44.1' X 539.5'
170.38	16.5' DRAINAGE/VEHICLE UNDERPASS	I00094170+03521	02030	16.5' DRAINAGE CULVERT
172.37	COAL CREEK	I00094172+03051	02031	17.9' DRAINAGE CULVERT
174.10	OFF-SYSTEM OVERPASS FOR CONNS COULEE RD.	L40069002+02001	04080	32.1' X 404.1'
176.50	OVERPASS AT EXIT 176 TERRY	S00253000+00311	06506	46.2' X 325.1'
178.44	ASH CREEK	I00094178+04401	02032	DOUBLE 12.9' CULVERTS
179.51	EB BNSF RAILWAY	I00094179+05171	02033	44.1' X 501.5'
179.51	WB BNSF RAILWAY	I00094179+05172	02034	44.2' X 440.1'
183.10	OFF-SYSTEM OVERPASS FOR FRONTAGE ROAD 168	L40168004+00001	04094	30.2' X 336.5'
184.11	EB O'FALLON CREEK	I00094184+01151	02035	44.2' X 275.9'
185.11	WB O'FALLON CREEK	I00094184+01152	02036	44.2' X 275.9'
185.08	EB BNSF RAILWAY	I00094185+00821	02037	44.3' X 226.9'
186.08	WB BNSF RAILWAY	I00094185+00822	02038	44.4' X 231.9'
185.50	OVERPASS AT EXIT 185 FALLON	S00340000+04871	06688	34.2' X 275.4'
186.97	EB YELLOWSTONE RIVER	I00094186+09711	02039	44.1' X 1,169.4'
186.97	WB YELLOWSTONE RIVER	I00094186+09712	02040	44.2' X 1,169.4'

# NO BRIDGE WORK - THIS CONTRACT

SUMMARY

PROJECT NAME  
I-94 FENCING - TERRY AREA

COUNTY

PRAIRIE

PROJECT ID

IM 94-5(52)169

UPN

10524000

DESIGNED BY

01/2026

A. BORSCHEL

REVIEWED BY

01/2026

J. FLEMING

CHECKED BY

02/2026

J. CERECK

10524000RDSUM001.DWG



ROAD PLANS

3/31/2026 11:13 AM

FENCING											
RP		linearfeet		each						linear feet	REMARKS
		FARM FENCE		FARM FENCE PANEL				RIGHT OF WAY BREAKS #	DEADMAN	FARM GATE	
		TYPE F3M-32 IN WW	TYPE F3W-32 IN WW							TYPE G3	
		FROM	TO	FW	FM	FW	FM	TYPE G3			
EASTBOUND											
169.81		113			4					4	MEDIAN
169.81	171.00	6,194			20		15	10			RT.
171.00	172.00	5,374			17		8	4			RT.
172.00	173.00	5,360			13		11	4			RT.
173.00	174.00	5,290			17		4	4			RT.
174.00	175.00	5,279			24		6	4			RT.
175.00	176.00	5,280			14		6				RT.
176.00	176.77	4,622			15		17				RT.
176.77	178.00		6,210	20		5		2			RT. ALKALI / SOIL. WOOD POSTS ONLY.
178.00	179.00	5,602			22		5	2			RT.
179.00	180.00	5,120			14		6	4			RT.
179.50		612			2		2			4	MEDIAN
179.54		762			6		2			4	MEDIAN
180.00	181.00	5,395			19		4	2			RT.
181.00	182.00	5,342			23		8	2			RT.
182.00	183.00	5,240			19		2				RT.
183.00	184.00	5,253			30		2				RT.
184.00	185.00	5,284			16		20	4			RT.
184.09		49			4					4	MEDIAN
184.15		53			4					4	MEDIAN
185.00	186.00	5,777			20		21	5			RT.
185.06		372			2		2			4	MEDIAN
185.10		304			2		2			4	MEDIAN
186.00	186.86	4,639			12		1				RT.
186.86		44			4					4	MEDIAN
WESTBOUND											
169.83	171.00	6,472			17		9	4			LT.
171.00	172.00	5,324			15		8	7			LT.
172.00	173.00	5,358			19		9	4			LT.
173.00	174.00	5,280			16		2	2			LT.
174.00	175.00	5,280			14		5	2			LT.
175.00	176.00	5,310			17		5	2			LT.
176.00	176.77	4,718			20		13	8			LT.
176.77	178.00		6,332	22		2		2			LT. ALKALI / SOIL. WOOD POSTS ONLY.
178.00	179.00	5,651			14		11	6			LT.
179.00	180.00	5,442			14		5	5			LT.
180.00	181.00	5,276			23		4				LT.
181.00	182.00	5,285			9		8				LT.
182.00	183.00	5,329			16		1	1			LT.
183.00	184.00	5,296			21		4				LT.
184.00	185.00	5,112			23		7	5			LT.
185.00	186.00	5,639			20		18	1			LT.
186.00	186.86	4,578			11		2	1			LT.

# FOR INFORMATION ONLY.





SHEET NO.		4			
<div>PLAN</div>		PROJECT NAME		I-94 FENCING - TERRY AREA	
		COUNTY		PRAIRIE	
		PROJECT ID		IM 94-5(52)169	
		UPN		10524000	
		10524000RDPLN001.DWG			
<div>ROAD PLANS</div>		DESIGNED BY		A. BORSCHHEL 01/2026	
		REVIEWED BY		J. FLEMING 01/2026	
		CHECKED BY		J. CERECK 02/2026	
PLAN		MONTANA		Department of Transportation	





SHEET NO.		5	
PLAN		I-94 FENCING - TERRY AREA	
PROJECT NAME		COUNTY	PRAIRIE
PROJECT ID		IM 94-5(52)169	
UPN		10524000	
DESIGNED BY	01/2026	REVIEWED BY	01/2026
A. BORSCHEL		J. FLEMING	
CHECKED BY	02/2026	10524000RDPLN001.DWG	
J. CERECK		3/31/2026 11:14 AM	
MONTANA Department of Transportation		ROAD PLANS	



**SHEET NO.**

# PLAN

PROJECT NAME	I-94 FENCING - TERRY AREA
COUNTY	

## **PRAIRIE**

**IM 94-5(52)169**

**10524000**

DESIGNED BY	
A. BORSCHEL	01/2026
DESIGNED BY	

REVIEWED BY	
J. FLEMING	01/2026

CHECKED BY	
J. CERECK	02/2026

10524000RDPLN001.DWG



**MONTANA**  
Department of Transportation

## ROAD PLANS

/31/2026 11:14 AM

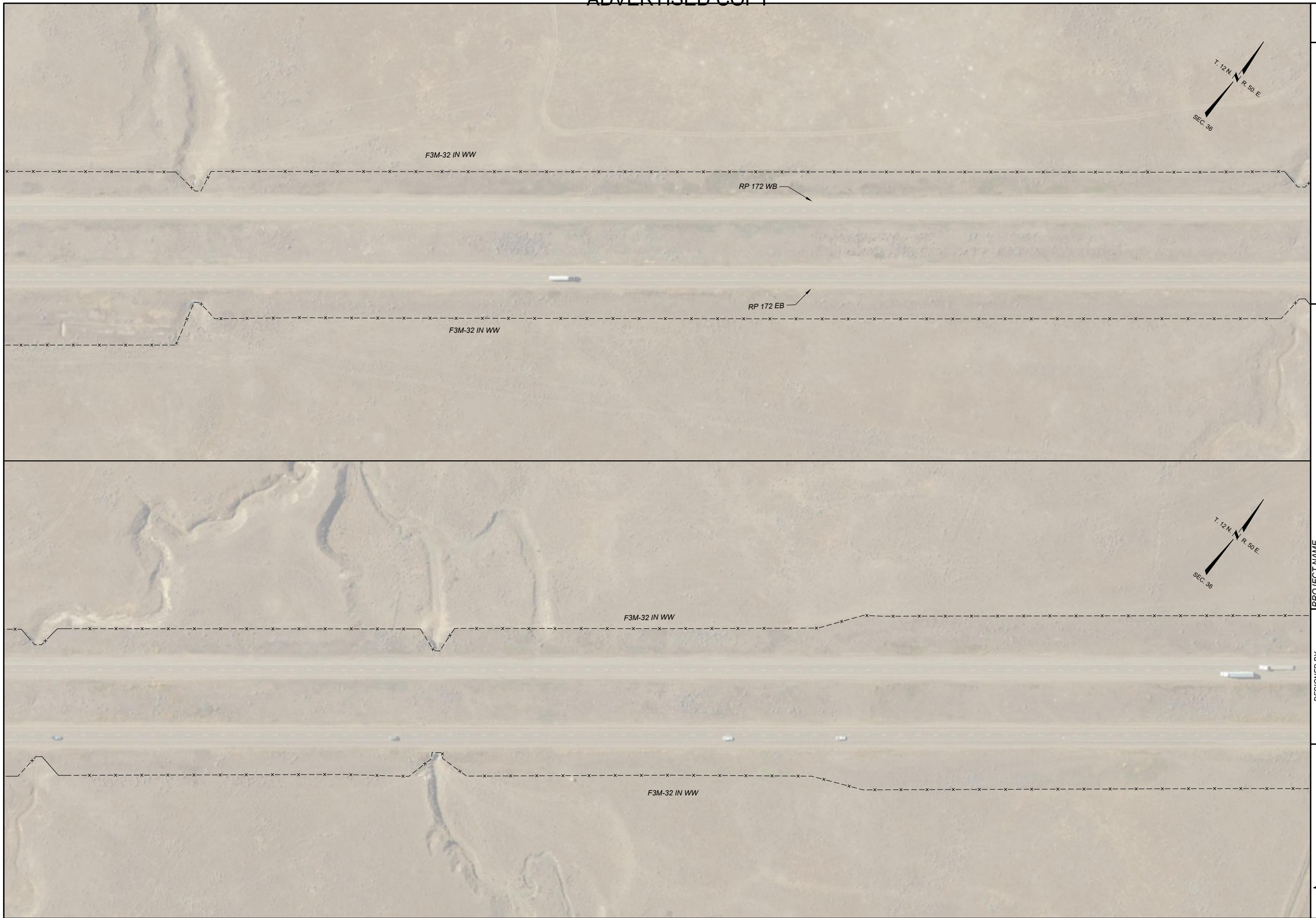





<div><div><b>MONTANA</b> Department of Transportation</div></div>				DESIGNED BY A. BORSCHHEL		01/2026		PROJECT NAME <b>I-94 FENCING - TERRY AREA</b>		<b>PLAN</b>		7		SHEET NO.	
<b>ROAD PLANS</b>		REVIEWED BY J. FLEMING		01/2026		COUNTY <b>PRAIRIE</b>									
		CHECKED BY J. CERECK		02/2026		PROJECT ID <b>IM 94-5(52)169</b>									
						UPN <b>10524000</b>									
3/31/2026 11:14 AM												10524000RDP\N001.DWG			





				PROJECT NAME		I-94 FENCING - TERRY AREA		PLAN	8	SHEET NO.
ROAD PLANS				DESIGNED BY		A. BORSCHHEL	01/2026			
				REVIEWED BY		J. FLEMING	01/2026			
				CHECKED BY		J. CERECK	02/2026			
				COUNTY		PRAIRIE				
				PROJECT ID		IM 94-5(52)169				
				UPN		10524000				
3/31/2026 11:14 AM				10524000RDP\N001.DWG						





 <b>MONTANA</b> Department of Transportation				DESIGNED BY A. BORSCHTEL		01/2026		PROJECT NAME <b>I-94 FENCING - TERRY AREA</b>		<b>PLAN</b>		9		SHEET NO.	
<b>ROAD PLANS</b>				REVIEWED BY J. FLEMING		01/2026		COUNTY <b>PRAIRIE</b>							
				CHECKED BY J. CERECK		02/2026		PROJECT ID <b>IM 94-5(52)169</b>							
								UPN <b>10524000</b>							
				10524000RDP\N001.DWG											
3/31/2026 11:14 AM															





SHEET NO.		10	
PLAN		TERRY AREA	
PROJECT NAME		I-94 FENCING - TERRY AREA	
COUNTY		PRAIRIE	
PROJECT ID		IM 94-5(52)169	
UPN		10524000	
DESIGNED BY	01/2026	MONTANA Department of Transportation	
A. BORSCHEL			
REVIEWED BY	01/2026		
J. FLEMING		ROAD PLANS	
CHECKED BY	02/2026		
J. CERECK		10524000RDPLN001.DWG	
		3/31/2026 11:14 AM	



## PLAN

PROJECT NAME  
**I-94 FENCING - TERRY AREA**

COUNTY

## **PRAIRIE**

**IM 94-5(52)169**

**10524000**

DESIGNED BY	
A. BORSCHEL	01/2026
REVIEWED BY	

J. FLEMING	01/2026
------------	---------

CHECKED BY	
J. CERECK	02/2026

10524000RDPLN001.DWG

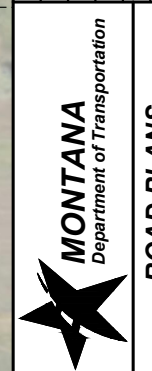

## ROAD PLANS

3/31/2026 11:14 AM







<div><div><b>MONTANA</b> Department of Transportation</div></div>				DESIGNED BY A. BORSCHHEL		01/2026		PROJECT NAME <b>I-94 FENCING - TERRY AREA</b>		<div>PLAN</div>	<div>SHEET NO. 12</div>
<div>ROAD PLANS</div>		REVIEWED BY J. FLEMING		01/2026		COUNTY <b>PRAIRIE</b>					
		CHECKED BY J. CERECK		02/2026		PROJECT ID <b>IM 94-5(52)169</b>					
		10524000RDLN001.DWG		<b>10524000</b>							
		3/31/2026 11:14 AM									





				DESIGNED BY A. BORSCHHEL		01/2026		PROJECT NAME <b>I-94 FENCING - TERRY AREA</b>		<b>PLAN</b>		13		SHEET NO.	
<b>ROAD PLANS</b>				REVIEWED BY J. FLEMING		01/2026		COUNTY <b>PRAIRIE</b>							
				CHECKED BY J. CERECK		02/2026		PROJECT ID <b>IM 94-5(52)169</b>							
3/31/2026 11:14 AM								UPN <b>10524000</b>							
				10524000RDLN001.DWG											





		DESIGNED BY		PROJECT NAME	
		A. BORSCHEL	01/2026	I-94 FENCING - TERRY AREA	
ROAD PLANS		REVIEWED BY		COUNTY	
		J. FLEMING	01/2026	PRAIRIE	
		CHECKED BY		PROJECT ID	
		J. CERECK	02/2026	IM 94-5(52)169	
		10524000RDPLN001.DWG		UPN	
				10524000	

SHEET NO.

14

PLAN





SHEET NO. 15				PLAN			
DESIGNED BY A. BORSCHEL 01/2026		PROJECT NAME I-94 FENCING - TERRY AREA		COUNTY PRAIRIE		PROJECT ID IM 94-5(52)169	
REVIEWED BY J. FLEMING 01/2026		TUPN 10524000		ROAD PLANS		3/31/2026 11:14 AM	
CHECKED BY J. CERECK 02/2026		10524000RDLN001.DWG					



**SHEET NO.**

6

## PLAN



PROJECT NAME	<b>I-94 FENCING - TERRY AREA</b>
COUNTY	

## **PRAIRIE**

**IM 94-5(52)169**

**10524000**

A. BORSCHEL	01/2026
-------------	---------

REVIEWED BY		01/2026
J. FLEMING		

CHECKED BY	
------------	--

02/2026	10524000RDPLN001.DWG
---------	----------------------

**MONTANA**  
Department of Transportation

## ROAD PLANS

3/31/2026 11:15 AM





SHEET NO. 17				PLAN			
DESIGNED BY A. BORSCHEL 01/2026		PROJECT NAME I-94 FENCING - TERRY AREA		COUNTY PRAIRIE		PROJECT ID IM 94-5(52)169	
REVIEWED BY J. FLEMING 01/2026		UPN 10524000		ROAD PLANS		3/31/2026 11:15 AM	
CHECKED BY J. CERECK 02/2026		10524000RDLN001.DWG		MONTANA Department of Transportation			



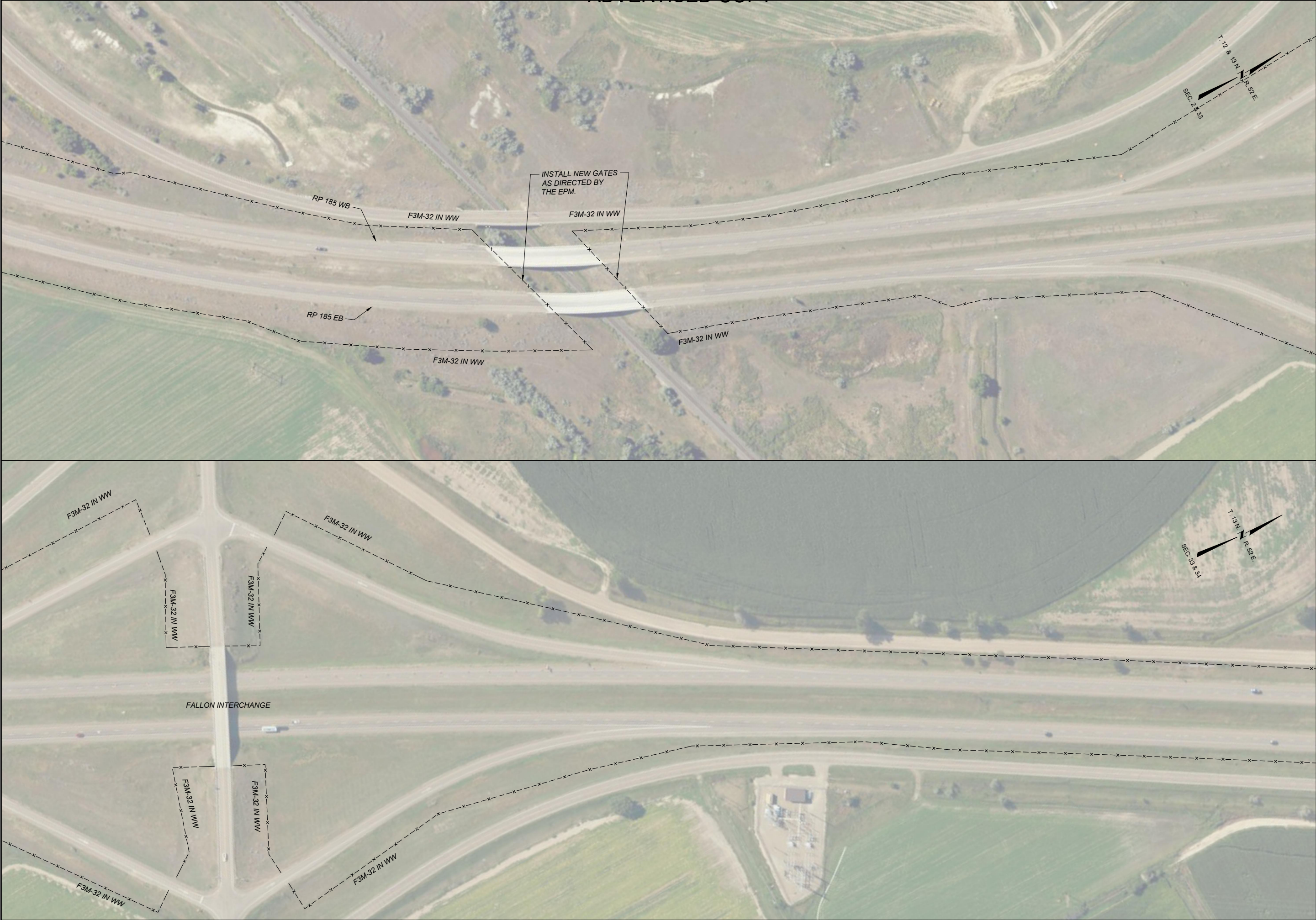

SHEET NO. 18				PLAN	
PROJECT NAME I-94 FENCING - TERRY AREA		COUNTY PRAIRIE		PROJECT ID IM 94-5(52)169	
DESIGNED BY A. BORSCHEL		REVIEWED BY J. FLEMING		CHECKED BY J. CERECK	
01/2026		01/2026		02/2026	
MONTANA Department of Transportation		ROAD PLANS		10524000RDPLN001.DWG	
3/31/2026 11:15 AM		10524000		10524000	





SHEET NO. 19				PLAN			
DESIGNED BY A. BORSCHEL 01/2026		PROJECT NAME I-94 FENCING - TERRY AREA		PROJECT ID IM 94-5(52)169		UPN 10524000	
REVIEWED BY J. FLEMING 01/2026		COUNTY PRAIRIE		PROJECT ID IM 94-5(52)169		UPN 10524000	
CHECKED BY J. CERECK 02/2026		PROJECT NAME I-94 FENCING - TERRY AREA		PROJECT ID IM 94-5(52)169		UPN 10524000	
MONTANA Department of Transportation		ROAD PLANS		10524000RDP\N001.DWG		3/31/2026 11:15 AM	