

MONTANA DEPARTMENT OF TRANSPORTATION

FEDERAL AID PROJECT NH-STPP 25-1(36)26

CRACK SEAL

D4 CRACK SEAL – NORTH

VALLEY, ROOSEVELT, MCCONE, & GARFIELD COUNTIES

LENGTH 46 MILES

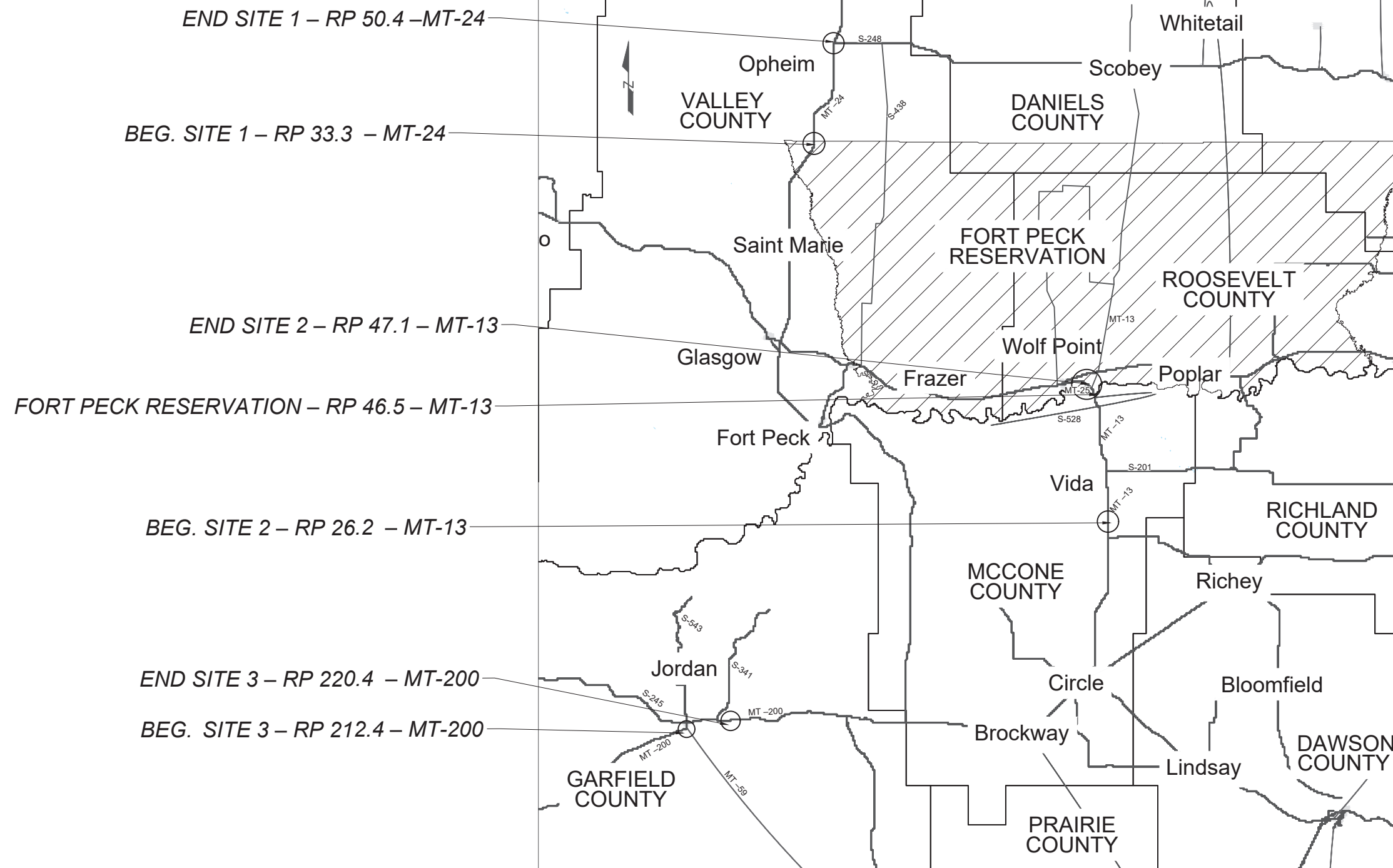
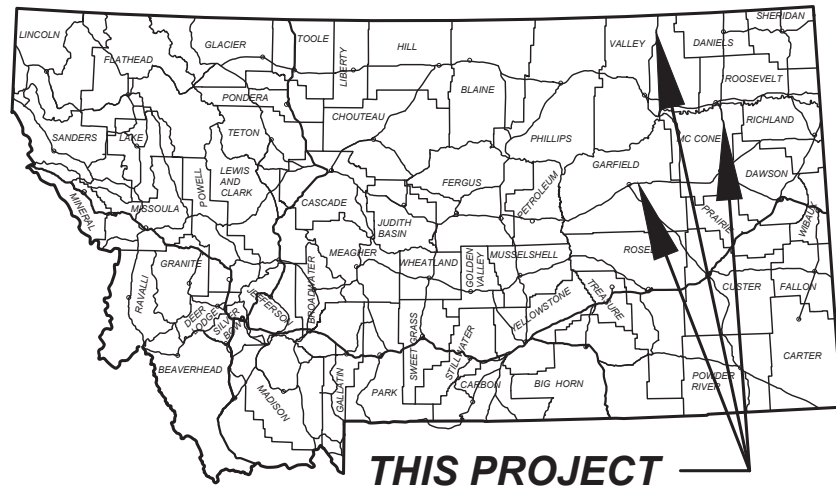

D4 –CRACK SEAL – NORTH (SITE 1)
VALLEY COUNTY

LENGTH 17.1 MILES

SITE 1

NBI P00031039+08961
MDT STRUCTURE ID: 05737
RP 39.89
77'-0" X 27'-0" BR. IN PL.
(NOT THIS CONTRACT)

NBI 000000201805736
MDT STRUCTURE ID: 05736
RP 39.26
163'-6" X 35'-6" BR. IN PL.
(NOT THIS CONTRACT)

NBI P00031034+09421
MDT STRUCTURE ID: 05735
RP 34.94
58'-0" X 26'-0" BR. IN PL.
(NOT THIS CONTRACT)

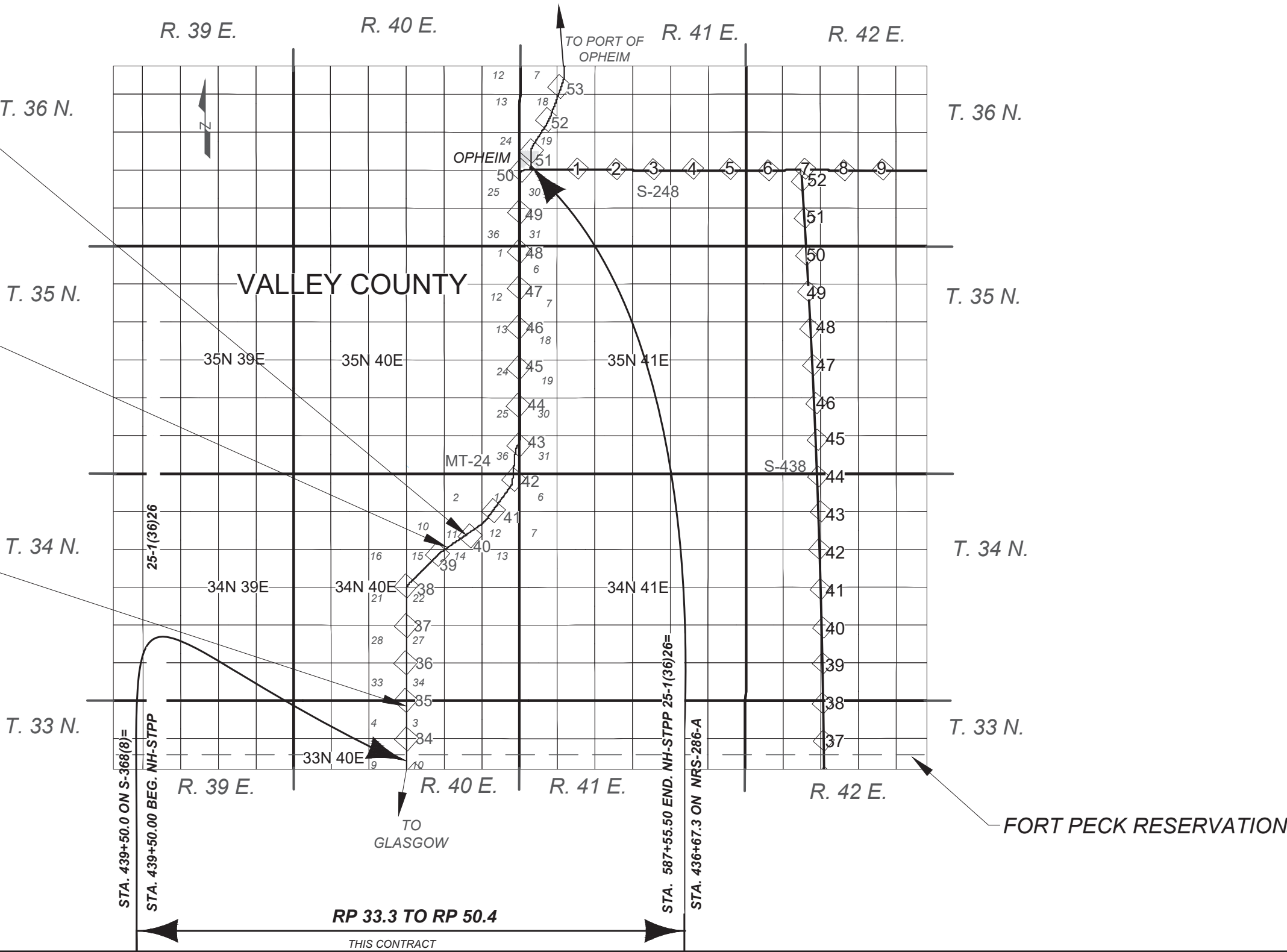

		DESIGNED BY		T. WAHL	
		REVIEWED BY			
ROAD PLANS <small>3/10/2026 9:37 AM</small>		CHECKED BY			
		PROJECT ID		UPN	
PROJECT NAME D4 CRACK SEAL - NORTH COUNTY VALLEY, ROOSEVELT, MCCONE, GARFIELD PROJECT ID NH-STPP 25-1(36)26 UPN 10530000		10530000RDTL001.DWG			

D4 CRACK SEAL – NORTH (SITE 2) ROOSEVELT & MCCONE COUNTIES

LENGTH 20.9 MILES

SITE 2

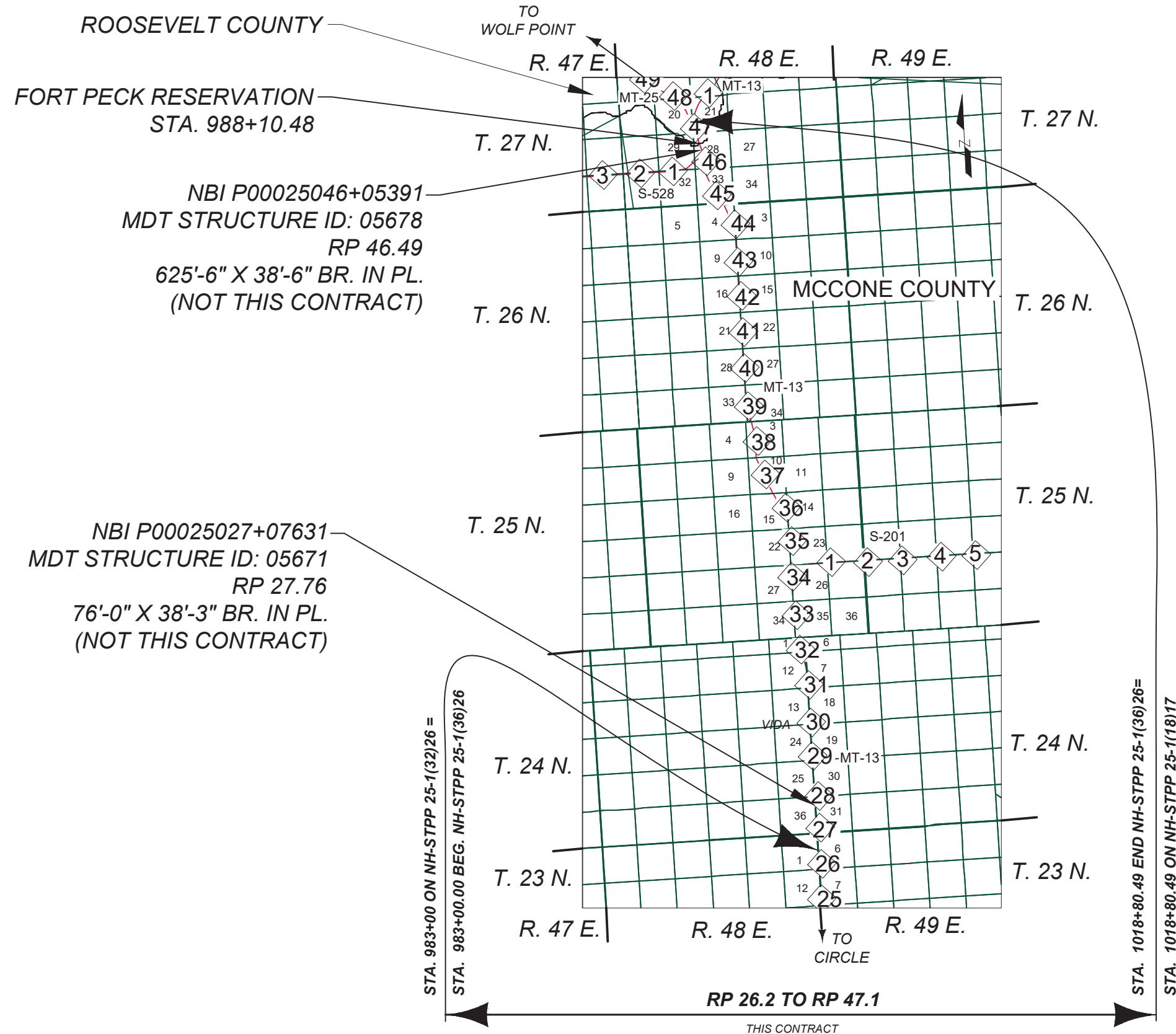

PROJECT NAME D4 CRACK SEAL - NORTH		COUNTY VALLEY, ROOSEVELT, MCCONE, GARFIELD	
DESIGNED BY T. WAHL		PROJECT ID NH-STPP 25-1(36)26	
REVIEWED BY		UPN 10530000	
CHECKED BY J. SOLIDAY		DATE 01/2026	
MONTANA Department of Transportation		ROAD PLANS	
3/10/2026 9:37 AM		10530000RDTTL001.DWG	

NOTES

SHEET NO.

5

TABLE OF CONTENTS &
NOTES

 MONTANA Department of Transportation	DESIGNED BY T. WAHL		PROJECT NAME D4 CRACK SEAL - NORTH		
	REVIEWED BY		COUNTY VALLEY, ROOSEVLT, MCCONE, GARFIELD		
	CHECKED BY		PROJECT ID NH-STPP 25-1(36)26		
			UPN 105300000		
ROAD PLANS		105300000RDTTL001.DWG			
7/29/2025 1:57 PM					

TABLE OF CONTENTS

ROAD PLANS

SHEET NO.

TITLE SHEET

1-4

TABLE OF CONTENTS

5

NOTES

5

SUMMARIES

6

CRACK SEALING

6

DETAILS

7

MASTIC CRACK LEVELING

7

BASIS OF PLAN QUANTITIES

(QUANTITIES FOR ESTIMATING PURPOSES ONLY)

CRACK SEAL

=0.50 LBS. PER FOOT

CRACK FILLING - MASTIC

=1.50 LBS. PER FOOT

UTILITIES

CALL THE UTILITIES UNDERGROUND LOCATION CENTER (811) OR OTHER NOTIFICATION SYSTEM FOR THE MARKING AND LOCATION OF ALL LINES AND SERVICES BEFORE EXCAVATING. ALL CLEARANCES OR DEPTHS PROVIDED FOR UTILITIES ARE FROM EXISTING GROUND LINE.

WETLANDS

WETLANDS MAY EXIST ADJACENT TO THE ROADWAY AND BEYOND THE PROJECT LIMITS. A WETLAND DELINEATION HAS NOT BEEN COMPLETED FOR THIS PROJECT. IMPACTS TO WETLAND AREAS ARE NOT ANTICIPATED IN ASSOCIATION WITH THE PROPOSED WORK. NO PERMITS HAVE BEEN OBTAINED. ANY ACTION IMPACTING WETLAND AREAS WITHOUT THE APPROPRIATE PERMITTING IS THE RESPONSIBILITY OF THE CONTRACTOR.

SUMMARY

 ROAD PLANS	DESIGNED BY		PROJECT NAME	
	T. WAHL	07/2025	D4 CRACK SEAL - NORTH	
	REVIEWED BY		COUNTY	VALLEY, ROOSEVELT, MCCONE, GARFIELD
	CHECKED BY		PROJECT ID	NH-STPP 25-1(36)26
		J. SOLIDAY	UPN	10530000
		10530000RD\SUN001.DWG		

CRACK SEALING						
STATION		CRACK SEALING		CRACK FILLING-MASTIC ①		REMARKS
FROM	TO	pounds	linear feet	pounds	linear feet	
FORT PECK RESERVATION (SITE 1)						
439+50.00	471+76.70	1,525	3,049			LONGITUDINAL CRACKING
439+50.00	471+76.70	1,810	3,621	596	397	TRANSVERSE CRACKING
SUBTOTAL (RESERVATION SITE 1)		3,335	6,670	596	397	
NORTH OF GLASGOW (SITE 1)						
471+76.70	587+55.50	42,039	84,078			LONGITUDINAL CRACKING
471+76.70	587+55.5	49,912	99,823	16,425	10,950	TRANSVERSE CRACKING
SUBTOTAL (SITE 1)		95,286	190,571	17,021	11,347	
SOUTH OF WOLF POINT (SITE 2)						
983+00.00	988+10.48	12,103	24,207			LONGITUDINAL CRACKING
983+00.00	988+10.48	56,780	113,560			TRANSVERSE CRACKING
FORT PECK RESERVATION (SITE 2)						
988+10.48	1018+80.49	374	749			LONGITUDINAL CRACKING
988+10.48	1018+80.49	1,756	3,512			TRANSVERSE CRACKING
SUBTOTAL (RESERVATION)		2,130	4,261			
SUBTOTAL (SITE 2)		71,013	142,028			
EAST OF JORDAN (SITE 3)						
9+60.00	140+00.00	5,776	11,552			LONGITUDINAL CRACKING
9+60.00	140+00.00	2,462	4,925			TRANSVERSE CRACKING
SUBTOTAL (SITE 3)		8,238	16,477			
TOTAL		174,537	# 349,076	17,021	# 11,347	

① SEE DETAIL SHEET
FOR INFORMATION ONLY

SHEET NO.

7

DETAIL
MASTIC CRACK
LEVELING
(NO SCALE)

MASTIC CRACK LEVELING

LOCATION OF TRANSVERSE CRACKS REQUIRING MASTIC CRACK
LEVELING TO BE DETERMINED BY ENGINEERING PROJECT MANAGER

CRACK LEVELING

ROUTE AND SEAL TRANSVERSE CRACKS
PRIOR TO MASTIC CRACK LEVELING

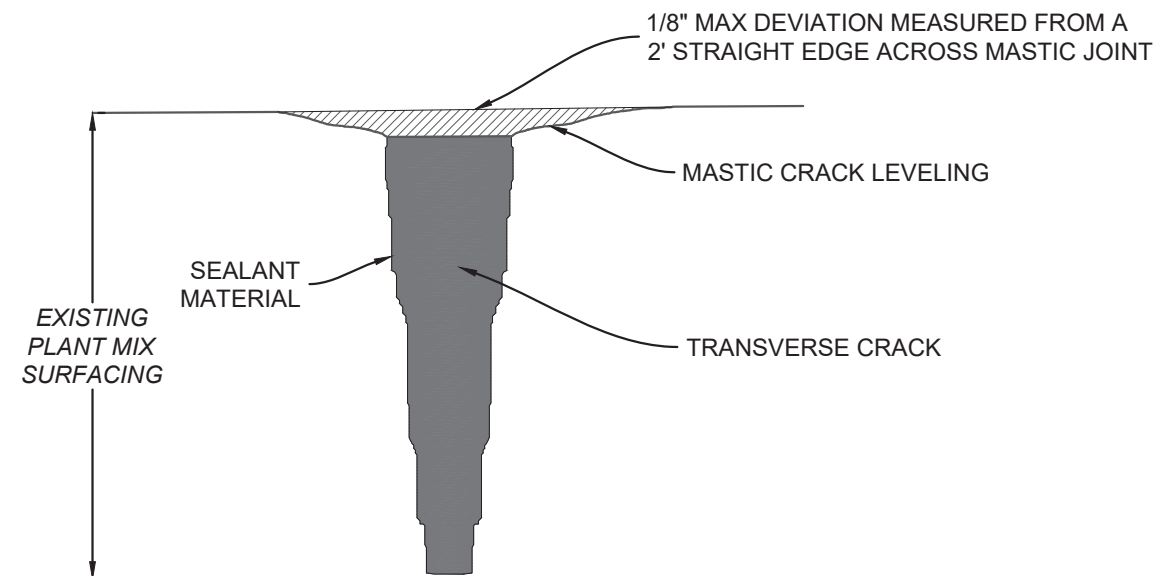

PROJECT NAME

D4 CRACK SEAL - NORTH

COUNTY **VALLEY, ROOSEVELT, MCCONE, GARFIELD**
PROJECT ID

NH-STPP 25-1(36)26

10530000

DESIGNED BY	
T. WAHL	07/2025
REVIEWED BY	

REVIEWED BY	

	CHECKED BY

10530000RDEET001.DWG



ROAD PLANS

2/29/2025 7:06 AM