

STATE	RIGHT OF WAY	SHEET NO.	TOTAL SHEETS
MONTANA		1	1
R/W ID.	STPP 86-1(44)0		
PROJECT NO.	4805-044		

2-5

SEE SHEET 14

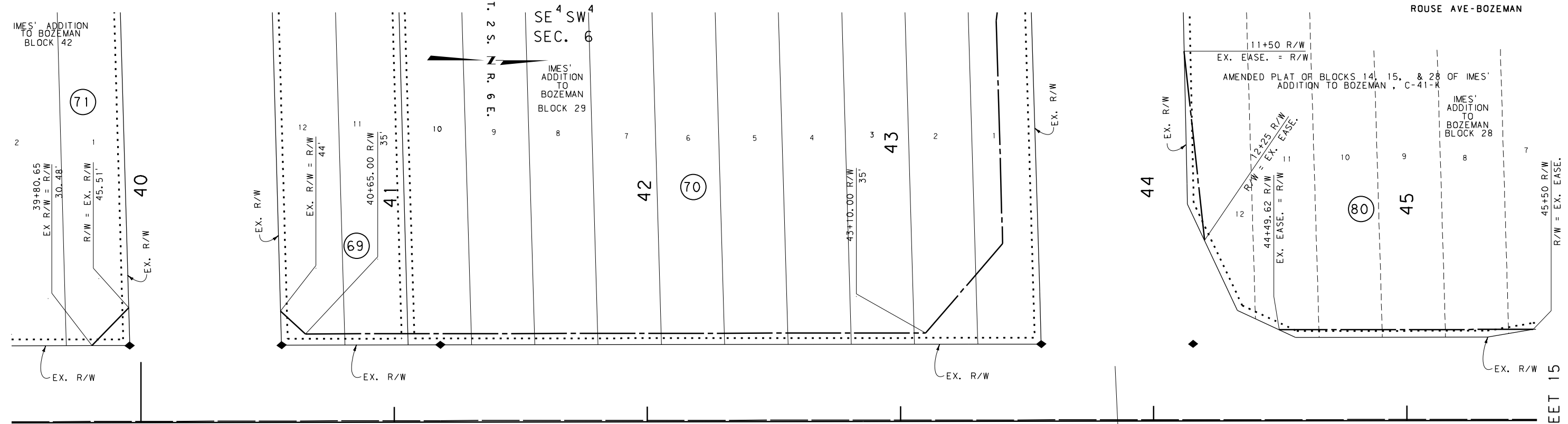

DOWL HKM

SEE SHEET 15

N. ROUSE AVE

N 2° 00' 46" E

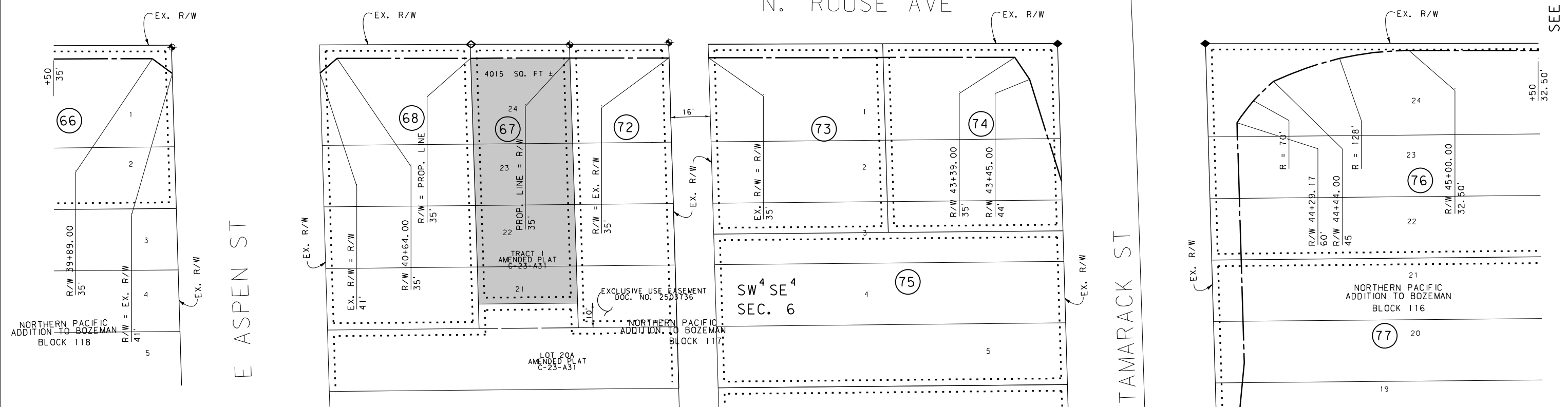

\* PARCEL 67 - ADV. ACO.

NOTE: FOR TAMARACK STREET R/W INFORMATION SEE SHEET 14

SEE SHEET 14 PARCEL 67; SHEET 1 OF 1

THIS PLAT IS PREPARED FROM THE MONTANA DEPARTMENT OF TRANSPORTATION RIGHT OF WAY PLANS AND IS RECORDED IN THE OFFICE OF THE COUNTY CLERK AND RECORDER. OFFICIAL PLANS AND EXHIBITS CAN BE FOUND AT THE DEPARTMENT OF TRANSPORTATION, HELENA, MONTANA.

FOR EXISTING R/W RETRACEMENT, SEE COS. NO. 2643 AND AMENDED COS. NO. 2643A

GRID STATE PLANE COORDINATES  
THIS IS A STATE PLANE COORDINATE PROJECT. ALL DIMENSIONS, DISTANCES AND AREAS ON THIS PROJECT ARE GRID, EXCEPT FOR THE EXISTING R/W WIDTH DIMENSION, WHICH IS RECORD.  
THE COMBINATION SCALE FACTOR IS 0.99943024

LEGEND	
OWNERSHIP BOUNDARY	-----
RIGHT OF WAY LINE	-----
R.R. R/W LINE	-----
CENTERLINE	-----
FULL ACCESS CONTROL	AG
LIMITED ACCESS CONTROL	///
TRACT CONVEYED	█
DATE PREPARED	3/27/23
DATE REVISED	

MONTANA DEPARTMENT OF TRANSPORTATION  
**RIGHT OF WAY EXHIBIT**  
GALLATIN COUNTY  
SCALE 1"=20'  
0 20' 40' 60'